



**WING E
1ST FLOOR PLAN**

PROPOSED REDEVELOPMENT OF NUTAN AAYOJAN CHS AT MALAD (W)

KALAKRUTI ARCHITECT AND PLANNERS : B-002, PRAMILA SADAN, SHREESIDHI COMPLEX, TILAK NAGAR, VISHWESHVAR ROAD, NEAR UDIPI HOTEL, NEXT TO HANUMAN MANDIR, GOREGAON (E), 400063, kalakruti.arch@gmail.com, 29276430

NOTE - THE ABOVE DRAWING IS THE COPY RIGHT DRAWING OF KALAKRUTI ARCHITECTS & PLANNERS MUMBAI, AND SHALL NOT B REPRODUSED / REUSED / TRANSFERED WITHOUT THE WRITEN PERMISSION OF THE ARCHITECT.



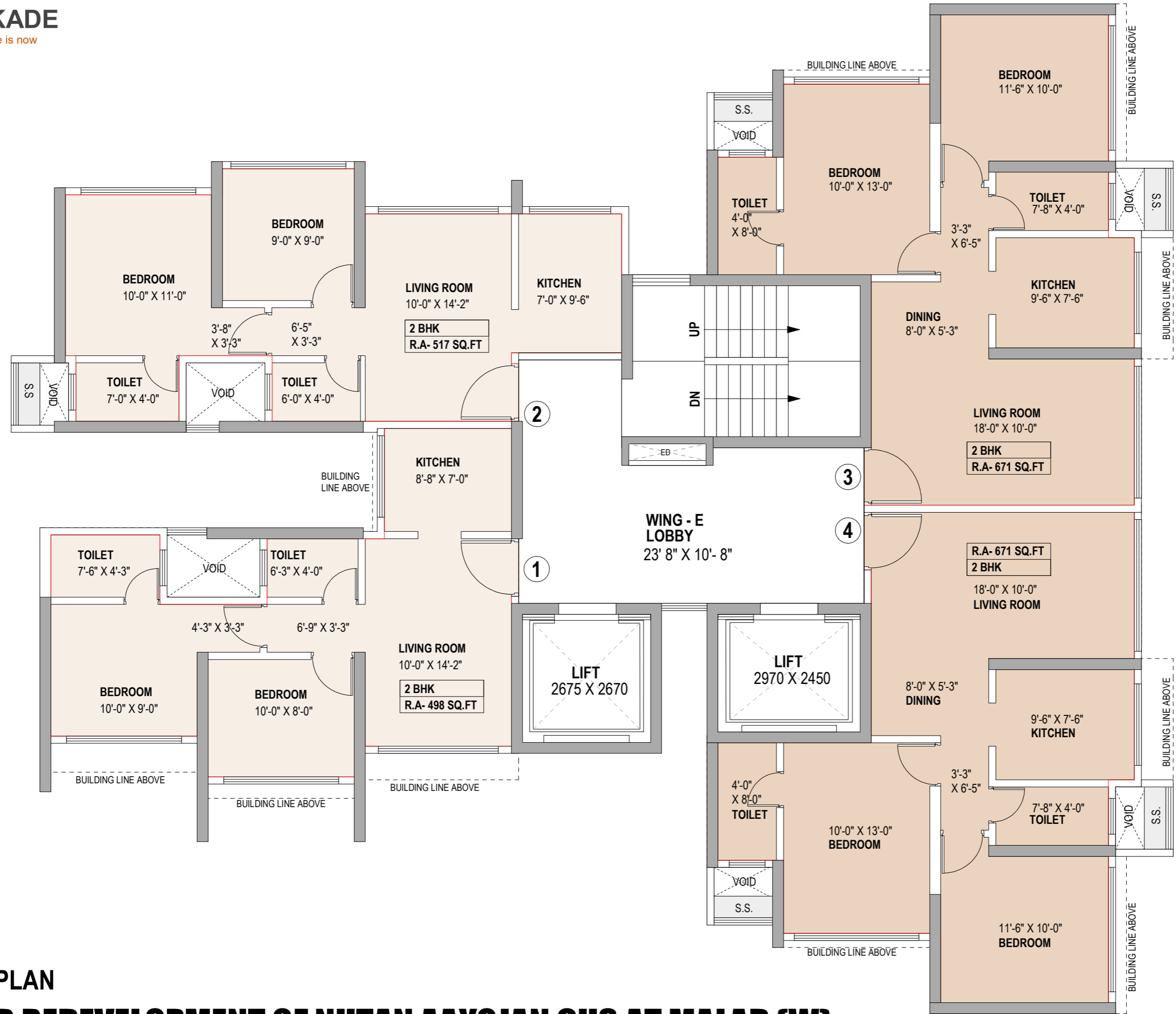

**WING E
2ND FLOOR PLAN**

PROPOSED REDEVELOPMENT OF NUTAN AAYOJAN CHS AT MALAD (W)

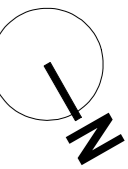

SUBJECT TO MUNICIPAL APPROVAL



WING E
3RD TO 5TH & 7TH FLOOR PLAN

PROPOSED REDEVELOPMENT OF NUTAN AAYOJAN CHS AT MALAD (W)

KALAKRUTI ARCHITECT AND PLANNERS : B-002, PRAMILA SADAN, SHREESIDHI COMPLEX, TILAK NAGAR, VISHWESHVAR ROAD, NEAR UDIPI HOTEL, NEXT TO HANUMAN MANDIR, GOREGAON (E), 400063, kalakruti.arch@gmail.com, 29276430

NOTE - THE ABOVE DRAWING IS THE COPY RIGHT DRAWING OF KALAKRUTI ARCHITECTS & PLANNERS MUMBAI, AND SHALL NOT B REPRODUSED / REUSED / TRANSFERED WITHOUT THE WRITEN PERMISSION OF THE ARCHITECT.

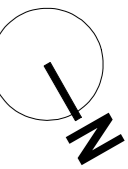

SUBJECT TO MUNICIPAL APPROVAL

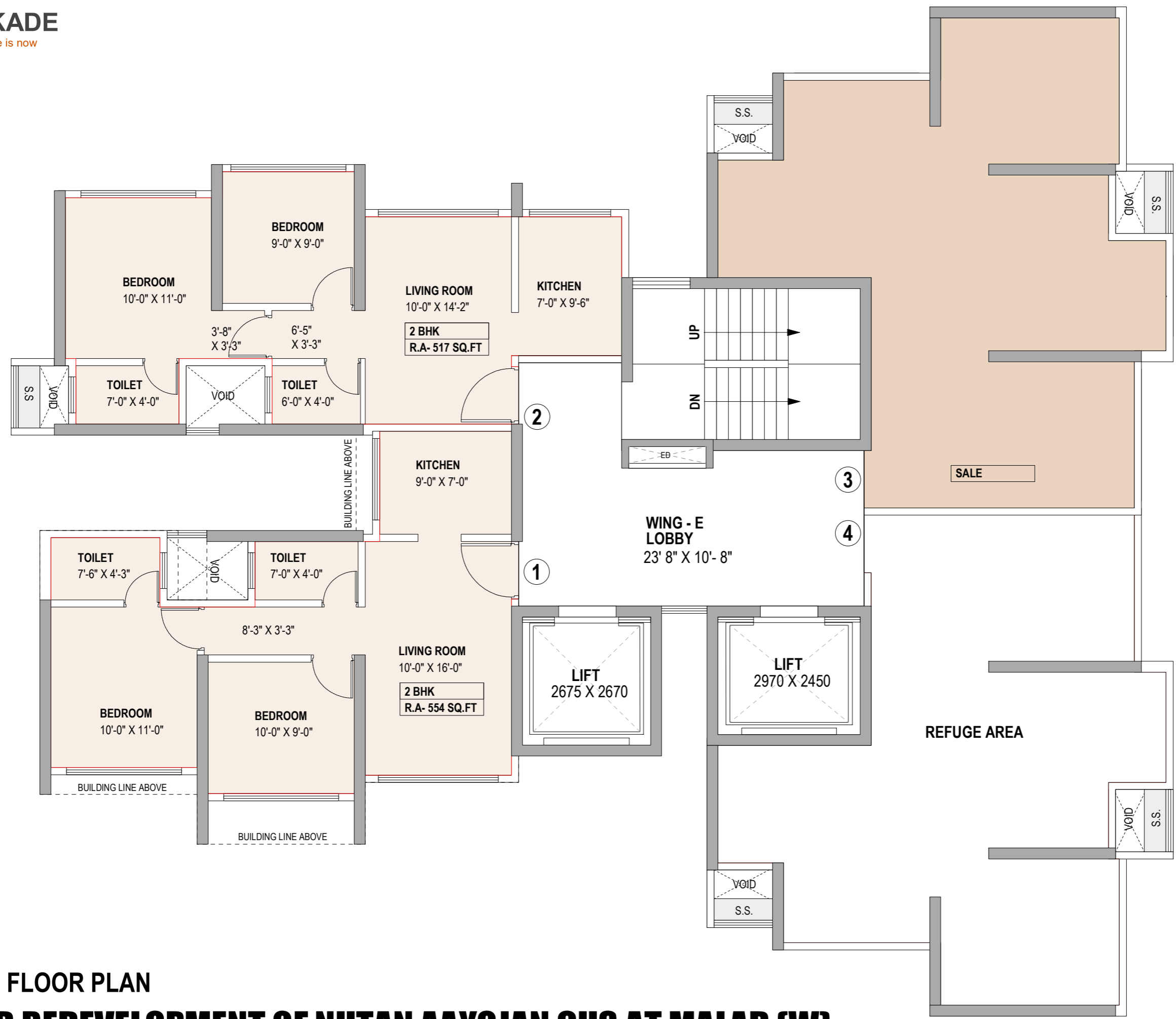

**WING E
6TH REFUGE FLOOR PLAN**

PROPOSED REDEVELOPMENT OF NUTAN AAYOJAN CHS AT MALAD (W)

KALAKRUTI ARCHITECT AND PLANNERS : B-002, PRAMILA SADAN, SHREESIDHI COMPLEX, TILAK NAGAR, VISHWESHWAR ROAD, NEAR UDIPI HOTEL, NEXT TO HANUMAN MANDIR, GOREGAON (E), 400063, kalakruti.arch@gmail.com, 29276430

NOTE - THE ABOVE DRAWING IS THE COPY RIGHT DRAWING OF KALAKRUTI ARCHITECTS & PLANNERS MUMBAI, AND SHALL NOT B REPRODUSED / REUSED / TRANSFERED WITHOUT THE WRITEN PERMISSION OF THE ARCHITECT.

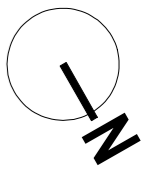



**WING E
8TH FLOOR PLAN**

PROPOSED REDEVELOPMENT OF NUTAN AAYOJAN CHS AT MALAD (W)

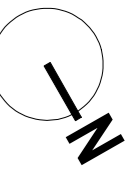

SUBJECT TO MUNICIPAL APPROVAL

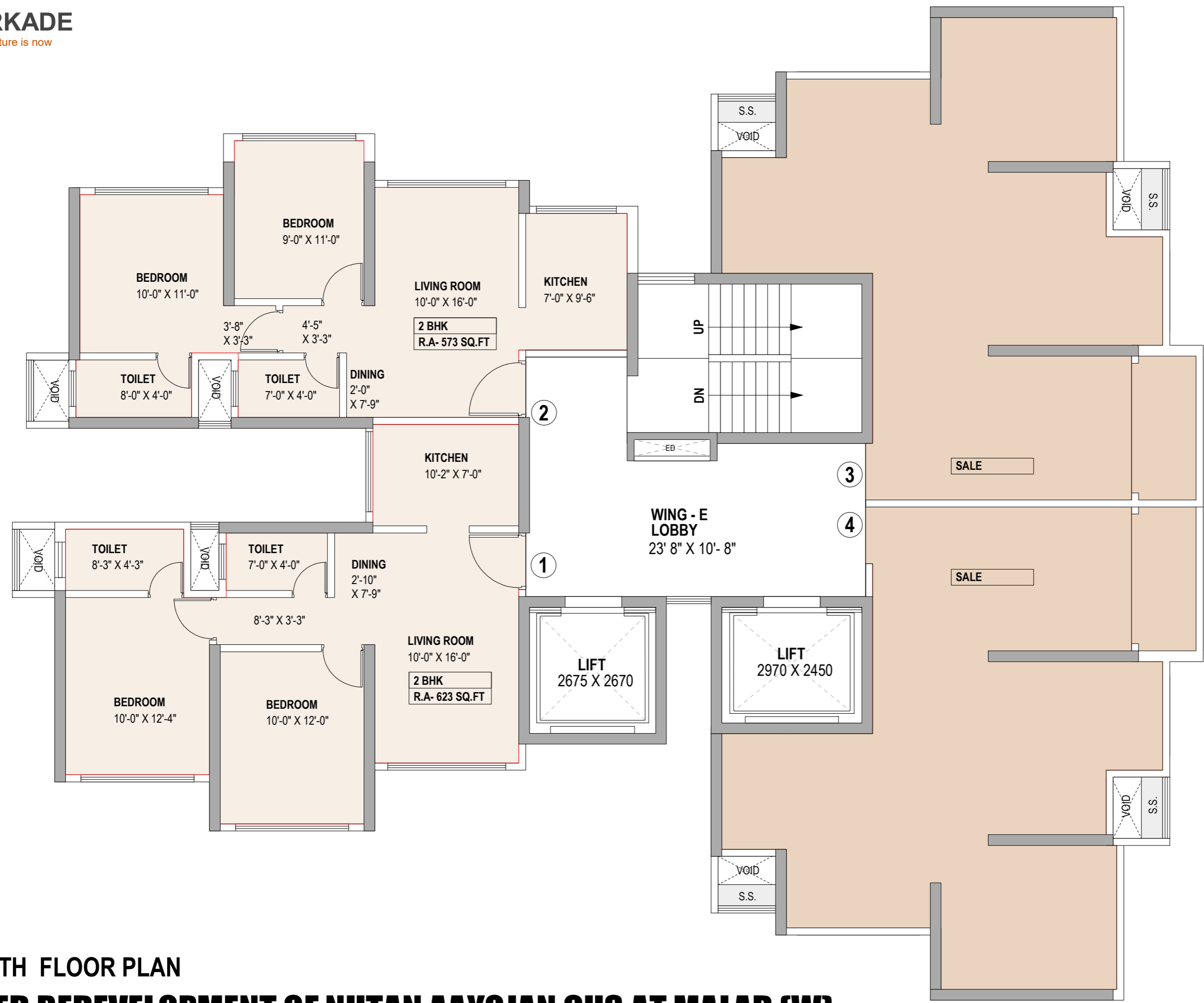

WING E
17TH TO 19TH FLOOR PLAN

PROPOSED REDEVELOPMENT OF NUTAN AAYOJAN CHS AT MALAD (W)

KALAKRUTI ARCHITECT AND PLANNERS : B-002, PRAMILA SADAN, SHREESIDHI COMPLEX, TILAK NAGAR, VISHWESHVAR ROAD, NEAR UDIPI HOTEL, NEXT TO HANUMAN MANDIR, GOREGAON (E), 400063, kalakruti.arch@gmail.com, 29276430

NOTE - THE ABOVE DRAWING IS THE COPY RIGHT DRAWING OF KALAKRUTI ARCHITECTS & PLANNERS MUMBAI, AND SHALL NOT B REPRODUSED / REUSED / TRANSFERED WITHOUT THE WRITEN PERMISSION OF THE ARCHITECT.

