

SUBJECT TO MUNICIPAL APPROVAL



**WING B  
1ST & 2ND FLOOR PLAN**

**PROPOSED REDEVELOPMENT OF NUTAN AAYOJAN CHS AT MALAD (W)**

KALAKRUTI ARCHITECT AND PLANNERS : B-002, PRAMILA SADAN, SHREESIDHI COMPLEX, TILAK NAGAR, VISHWESHWAR ROAD, NEAR UDIPI HOTEL, NEXT TO HANUMAN MANDIR, GOREGAON (E), 400063, kalakruti.arch@gmail.com, 29276430

NOTE - THE ABOVE DRAWING IS THE COPY RIGHT DRAWING OF KALAKRUTI ARCHITECTS & PLANNERS MUMBAI, AND SHALL NOT B REPRODUSED / REUSED / TRANSFERED WITHOUT THE WRITEN PERMISSION OF THE ARCHITECT.

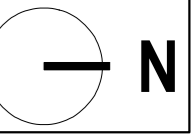



2.0 BHK  
R.A- 517 SQ.FT

3

WING - B  
LOBBY  
10'-7" X 17'- 7"

2

1

1.5 BHK  
R.A- 498 SQ.FT

2 BHK  
R.A- 650 SQ.FT

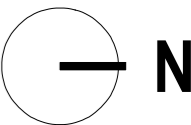

**WING B  
3RD TO 4TH FLOOR PLAN**

**PROPOSED REDEVELOPMENT OF NUTAN AAYOJAN CHS AT MALAD (W)**





2.0 BHK  
R.A- 517 SQ.FT

2 BHK  
R.A- 652 SQ.FT

# WING B 5TH REFUGE FLOOR PLAN

## PROPOSED REDEVELOPMENT OF NUTAN AAYOJAN CHS AT MALAD (W)

KALAKRUTI ARCHITECT AND PLANNERS : B-002, PRAMILA SADAN, SHREESIDHI COMPLEX, TILAK NAGAR, VISHWESHWAR ROAD, NEAR UDIPI HOTEL, NEXT TO HANUMAN MANDIR, GOREGAON (E), 400063, kalakruti.arch@gmail.com, 29276430

NOTE - THE ABOVE DRAWING IS THE COPY RIGHT DRAWING OF KALAKRUTI ARCHITECTS & PLANNERS MUMBAI, AND SHALL NOT B REPRODUCED / REUSED / TRANSFERED WITHOUT THE WRITTEN PERMISSION OF THE ARCHITECT.

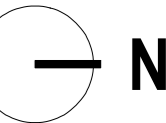

SUBJECT TO MUNICIPAL APPROVAL



**WING B**  
**6TH TO 11TH FLOOR PLAN**

**PROPOSED REDEVELOPMENT OF NUTAN AAYOJAN CHS AT MALAD (W)**



SUBJECT TO MUNICIPAL APPROVAL

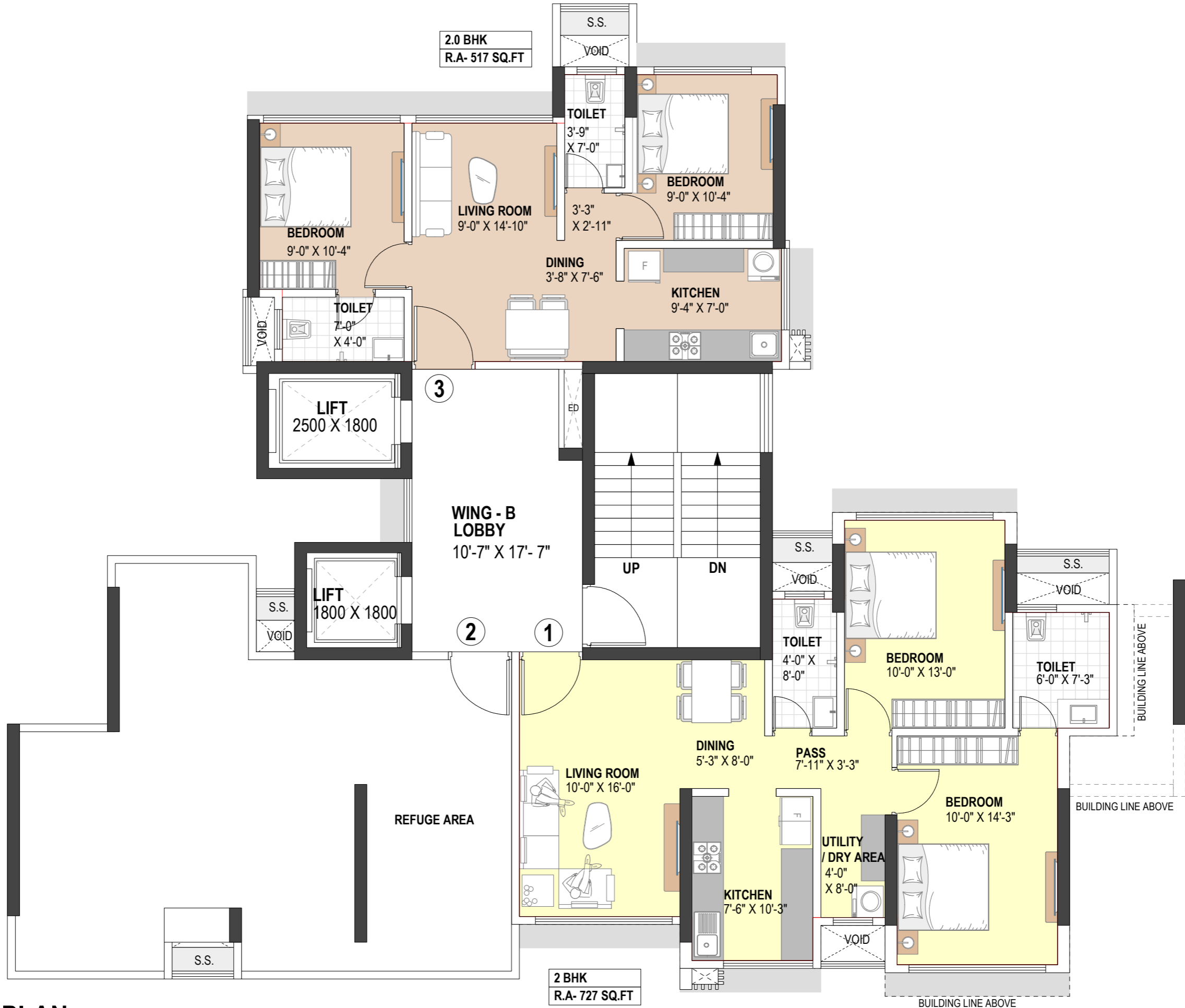

2.0 BHK  
R.A- 517 SQ.FT

2 BHK  
R.A- 727 SQ.FT

# WING B 12TH REFUGE FLOOR PLAN

## PROPOSED REDEVELOPMENT OF NUTAN AAYOJAN CHS AT MALAD (W)

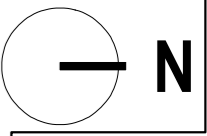



**WING B**  
**13TH FLOOR PLAN**

**PROPOSED REDEVELOPMENT OF NUTAN AAYOJAN CHS AT MALAD (W)**

KALAKRUTI ARCHITECT AND PLANNERS : B-002, PRAMILA SADAN, SHREESIDHI COMPLEX, TILAK NAGAR, VISHWESHWAR ROAD, NEAR UDIPI HOTEL, NEXT TO HANUMAN MANDIR, GOREGAON (E), 400063, kalakruti.arch@gmail.com, 29276430

NOTE - THE ABOVE DRAWING IS THE COPY RIGHT DRAWING OF KALAKRUTI ARCHITECTS & PLANNERS MUMBAI, AND SHALL NOT B REPRODUCED / REUSED / TRANSFERED WITHOUT THE WRITTEN PERMISSION OF THE ARCHITECT.



SUBJECT TO MUNICIPAL APPROVAL

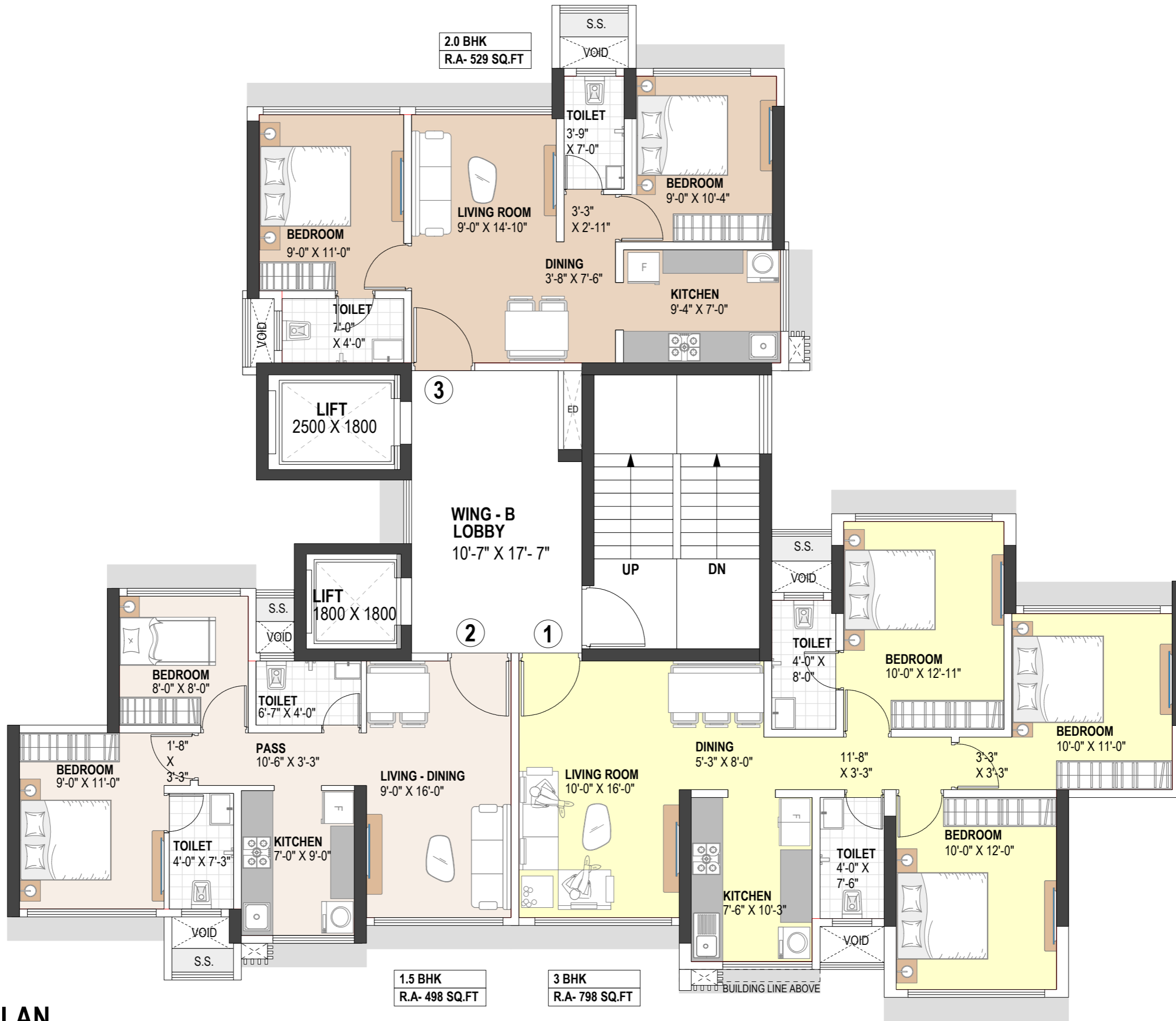

2.0 BHK  
R.A- 529 SQ.FT

3

WING - B  
LOBBY  
10'-7" X 17'- 7"

2

1

1.5 BHK  
R.A- 498 SQ.FT

3 BHK  
R.A- 798 SQ.FT

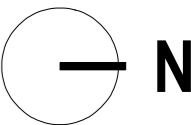

# WING B 14TH & 15TH FLOOR PLAN

## PROPOSED REDEVELOPMENT OF NUTAN AAYOJAN CHS AT MALAD (W)



SUBJECT TO MUNICIPAL APPROVAL



**WING B**  
**16TH FLOOR PLAN**

**PROPOSED REDEVELOPMENT OF NUTAN AAYOJAN CHS AT MALAD (W)**

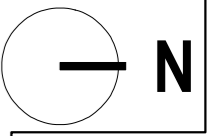



SUBJECT TO MUNICIPAL APPROVAL



**WING B**  
**17TH & 18TH FLOOR PLAN**

**PROPOSED REDEVELOPMENT OF NUTAN AAYOJAN CHS AT MALAD (W)**

KALAKRUTI ARCHITECT AND PLANNERS : B-002, PRAMILA SADAN, SHREESIDHI COMPLEX, TILAK NAGAR, VISHWESHWAR ROAD, NEAR UDIPI HOTEL, NEXT TO HANUMAN MANDIR, GOREGAON (E), 400063, kalakruti.arch@gmail.com, 29276430

NOTE - THE ABOVE DRAWING IS THE COPY RIGHT DRAWING OF KALAKRUTI ARCHITECTS & PLANNERS MUMBAI, AND SHALL NOT B REPRODUCED / REUSED / TRANSFERED WITHOUT THE WRITEN PERMISSION OF THE ARCHITECT.



SUBJECT TO MUNICIPAL APPROVAL

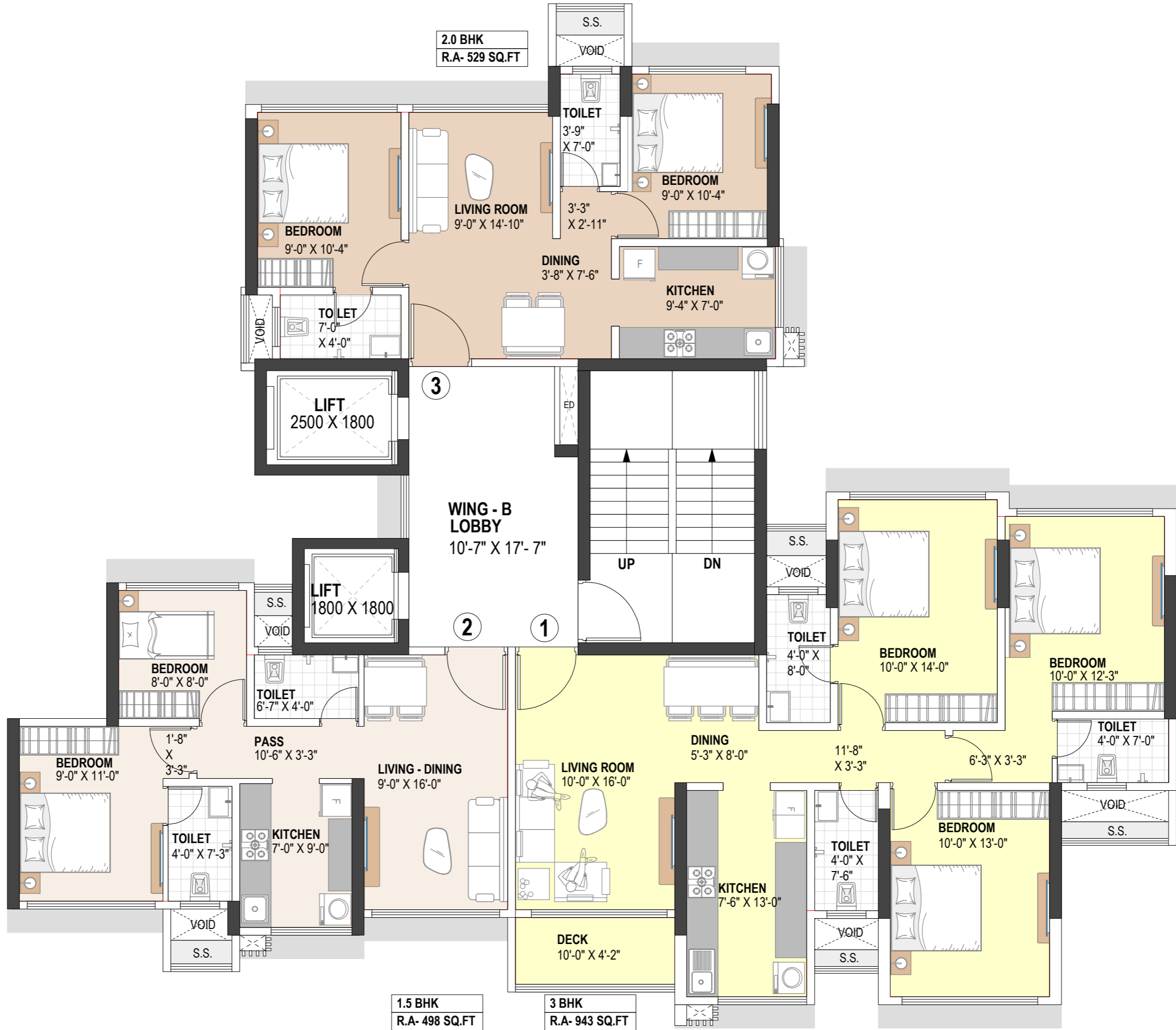

**WING B  
19TH FLOOR PLAN**

**PROPOSED REDEVELOPMENT OF NUTAN AAYOJAN CHS AT MALAD (W)**



2.0 BHK  
R.A- 529 SQ.FT

1.5 BHK  
R.A- 498 SQ.FT

3 BHK  
R.A- 943 SQ.FT