

SUBJECT TO MUNICIPAL APPROVAL



WING D
1ST FLOOR PLAN

PROPOSED REDEVELOPMENT OF NUTAN AAYOJAN CHS AT MALAD (W)

KALAKRUTI ARCHITECT AND PLANNERS : B-002, PRAMILA SADAN, SHREESIDHI COMPLEX, TILAK NAGAR, VISHWESHWAR ROAD, NEAR UDIPI HOTEL, NEXT TO HANUMAN MANDIR, GOREGAON (E), 400063, kalakruti.arch@gmail.com, 29276430

NOTE - THE ABOVE DRAWING IS THE COPY RIGHT DRAWING OF KALAKRUTI ARCHITECTS & PLANNERS MUMBAI, AND SHALL NOT B REPRODUSED / REUSED / TRANSFERED WITHOUT THE WRITEN PERMISSION OF THE ARCHITECT.



SUBJECT TO MUNICIPAL APPROVAL



WING D
2ND FLOOR PLAN

PROPOSED REDEVELOPMENT OF NUTAN AAYOJAN CHS AT MALAD (W)

KALAKRUTI ARCHITECT AND PLANNERS : B-002, PRAMILA SADAN, SHREESIDHI COMPLEX, TILAK NAGAR, VISHWESHWAR ROAD, NEAR UDIPI HOTEL, NEXT TO HANUMAN MANDIR, GOREGAON (E), 400063, kalakruti.arch@gmail.com, 29276430

NOTE - THE ABOVE DRAWING IS THE COPY RIGHT DRAWING OF KALAKRUTI ARCHITECTS & PLANNERS MUMBAI, AND SHALL NOT B REPRODUSED / REUSED / TRANSFERED WITHOUT THE WRITEN PERMISSION OF THE ARCHITECT.





WING D
3RD FLOOR PLAN

PROPOSED REDEVELOPMENT OF NUTAN AAYOJAN CHS AT MALAD (W)

KALAKRUTI ARCHITECT AND PLANNERS : B-002, PRAMILA SADAN, SHREESIDHI COMPLEX, TILAK NAGAR, VISHWESHWAR ROAD, NEAR UDIPI HOTEL, NEXT TO HANUMAN MANDIR, GOREGAON (E), 400063, kalakruti.arch@gmail.com, 29276430

NOTE - THE ABOVE DRAWING IS THE COPY RIGHT DRAWING OF KALAKRUTI ARCHITECTS & PLANNERS MUMBAI, AND SHALL NOT B REPRODUSED / REUSED / TRANSFERED WITHOUT THE WRITEN PERMISSION OF THE ARCHITECT.





WING D
4TH FLOOR PLAN

PROPOSED REDEVELOPMENT OF NUTAN AAYOJAN CHS AT MALAD (W)

KALAKRUTI ARCHITECT AND PLANNERS : B-002, PRAMILA SADAN, SHREESIDHI COMPLEX, TILAK NAGAR, VISHWESHWAR ROAD, NEAR UDIPI HOTEL, NEXT TO HANUMAN MANDIR, GOREGAON (E), 400063, kalakruti.arch@gmail.com, 29276430

NOTE - THE ABOVE DRAWING IS THE COPY RIGHT DRAWING OF KALAKRUTI ARCHITECTS & PLANNERS MUMBAI, AND SHALL NOT B REPRODUSED / REUSED / TRANSFERED WITHOUT THE WRITEN PERMISSION OF THE ARCHITECT.

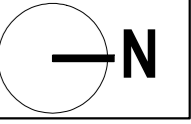



WING D
5TH REFUGE FLOOR PLAN

PROPOSED REDEVELOPMENT OF NUTAN AAYOJAN CHS AT MALAD (W)

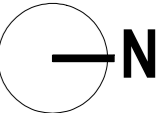



WING D
6TH TO 8TH FLOOR PLAN

PROPOSED REDEVELOPMENT OF NUTAN AAYOJAN CHS AT MALAD (W)

KALAKRUTI ARCHITECT AND PLANNERS : B-002, PRAMILA SADAN, SHREESIDHI COMPLEX, TILAK NAGAR, VISHWESHWAR ROAD, NEAR UDIPI HOTEL, NEXT TO HANUMAN MANDIR, GOREGAON (E), 400063, kalakruti.arch@gmail.com, 29276430

NOTE - THE ABOVE DRAWING IS THE COPY RIGHT DRAWING OF KALAKRUTI ARCHITECTS & PLANNERS MUMBAI, AND SHALL NOT B REPRODUSED / REUSED / TRANSFERED WITHOUT THE WRITEN PERMISSION OF THE ARCHITECT.

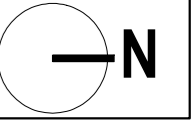



WING D
9TH & 10TH FLOOR PLAN

PROPOSED REDEVELOPMENT OF NUTAN AAYOJAN CHS AT MALAD (W)

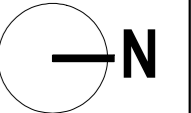



WING D
12TH REFUGE FLOOR PLAN

PROPOSED REDEVELOPMENT OF NUTAN AAYOJAN CHS AT MALAD (W)

KALAKRUTI ARCHITECT AND PLANNERS : B-002, PRAMILA SADAN, SHREESIDHI COMPLEX, TILAK NAGAR, VISHWESHWAR ROAD, NEAR UDIPI HOTEL, NEXT TO HANUMAN MANDIR, GOREGAON (E), 400063, kalakruti.arch@gmail.com, 29276430

NOTE - THE ABOVE DRAWING IS THE COPY RIGHT DRAWING OF KALAKRUTI ARCHITECTS & PLANNERS MUMBAI, AND SHALL NOT B REPRODUSED / REUSED / TRANSFERED WITHOUT THE WRITEN PERMISSION OF THE ARCHITECT.

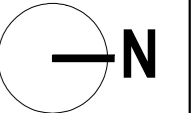

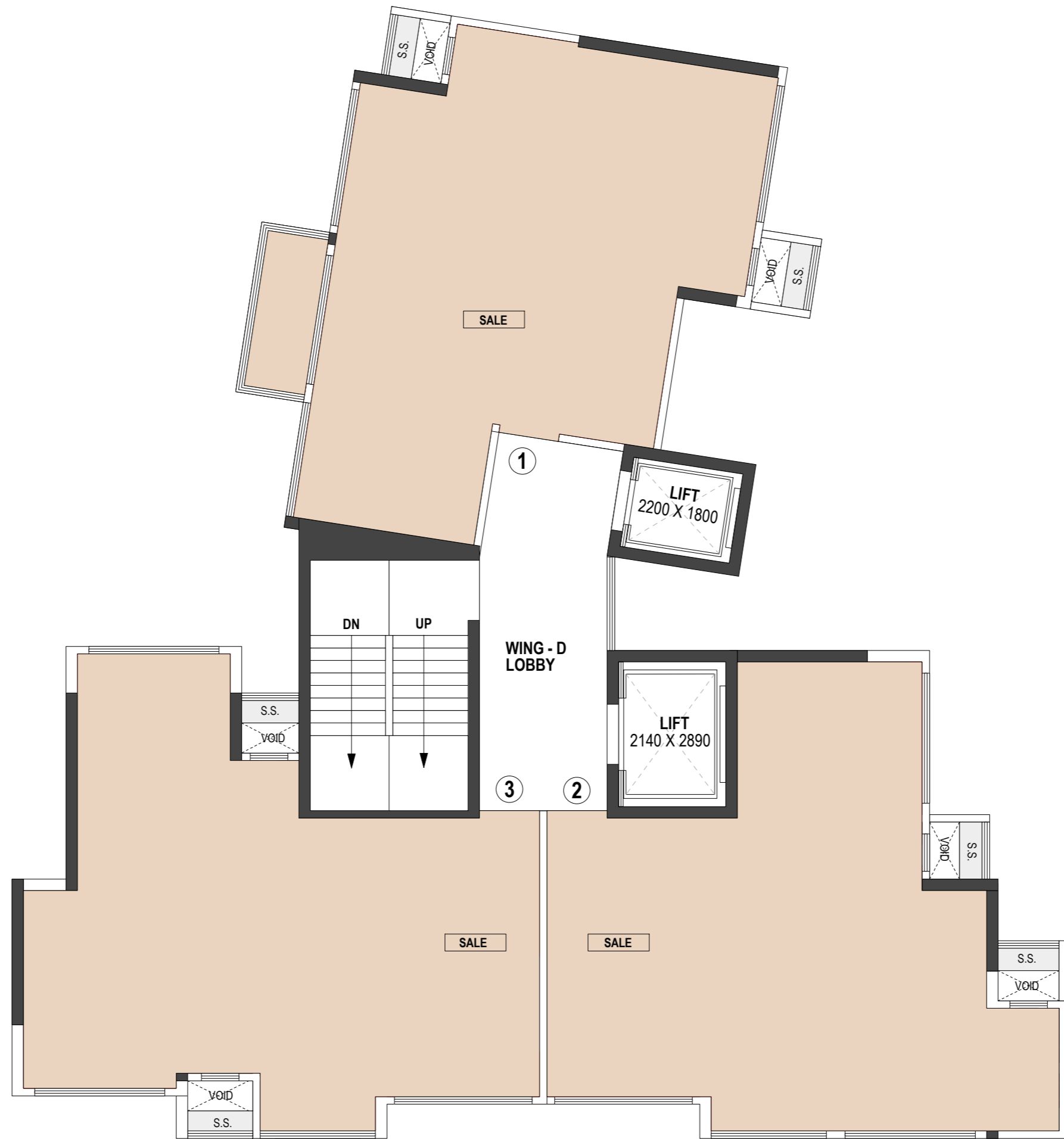

WING D
11TH, 13TH TO 19TH FLOOR PLAN

PROPOSED REDEVELOPMENT OF NUTAN AAYOJAN CHS AT MALAD (W)

