

SUBJECT TO MUNICIPAL APPROVAL

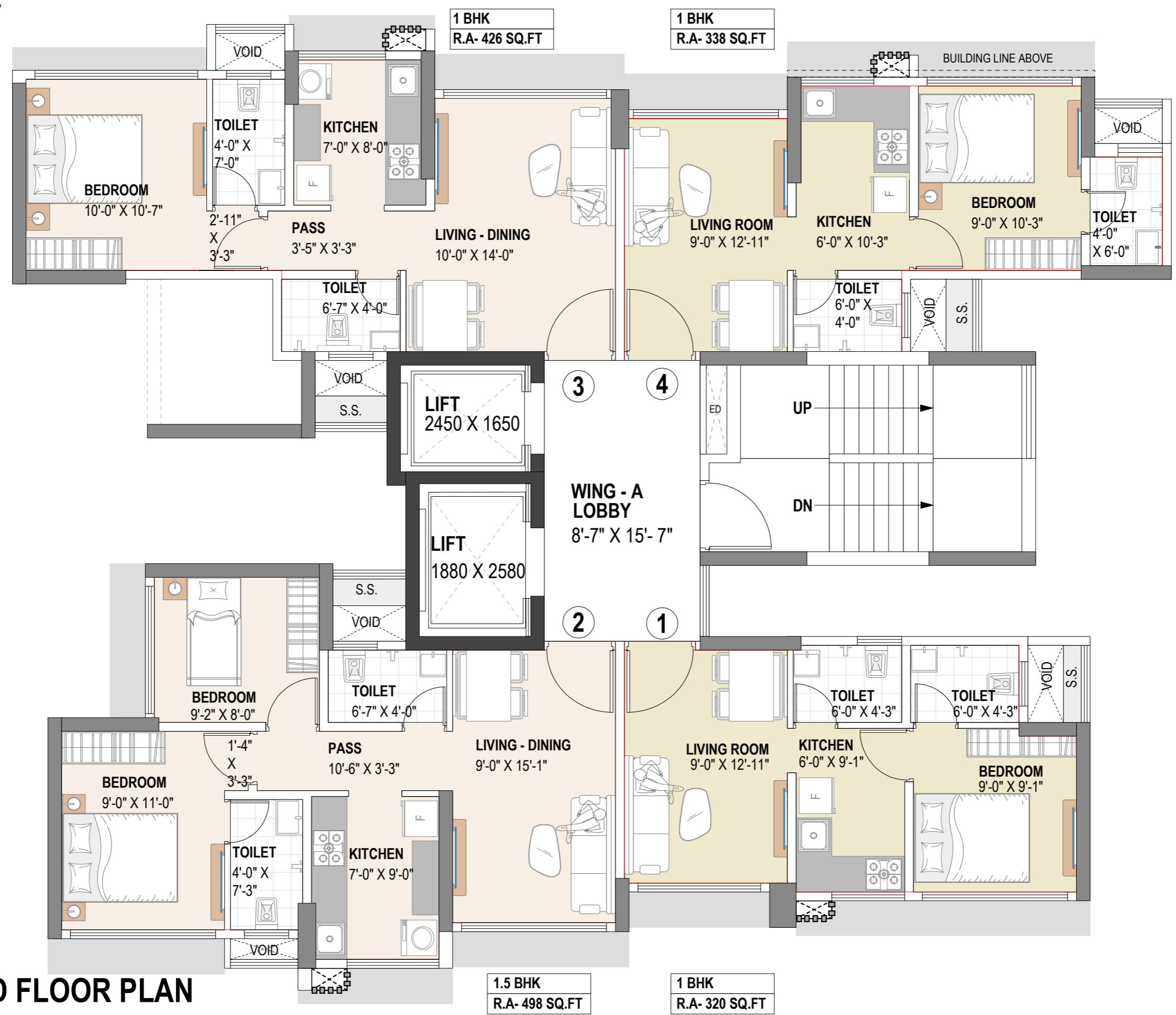

WING A 1ST, 2ND & 3RD FLOOR PLAN

PROPOSED REDEVELOPMENT OF NUTAN AAYOJAN CHS AT MALAD (W)

KALAKRUTI ARCHITECT AND PLANNERS : B-002, PRAMILA SADAN, SHREESIDHI COMPLEX, TILAK NAGAR, VISHWESHWAR ROAD, NEAR UDIPI HOTEL, NEXT TO HANUMAN MANDIR, GOREGAON (E), 400063, kalakruti.arch@gmail.com, 29276430

NOTE - THE ABOVE DRAWING IS THE COPY RIGHT DRAWING OF KALAKRUTI ARCHITECTS & PLANNERS MUMBAI, AND SHALL NOT B REPRODUCED / REUSED / TRANSFERED WITHOUT THE WRITEN PERMISSION OF THE ARCHITECT.

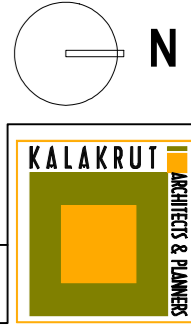

SUBJECT TO MUNICIPAL APPROVAL

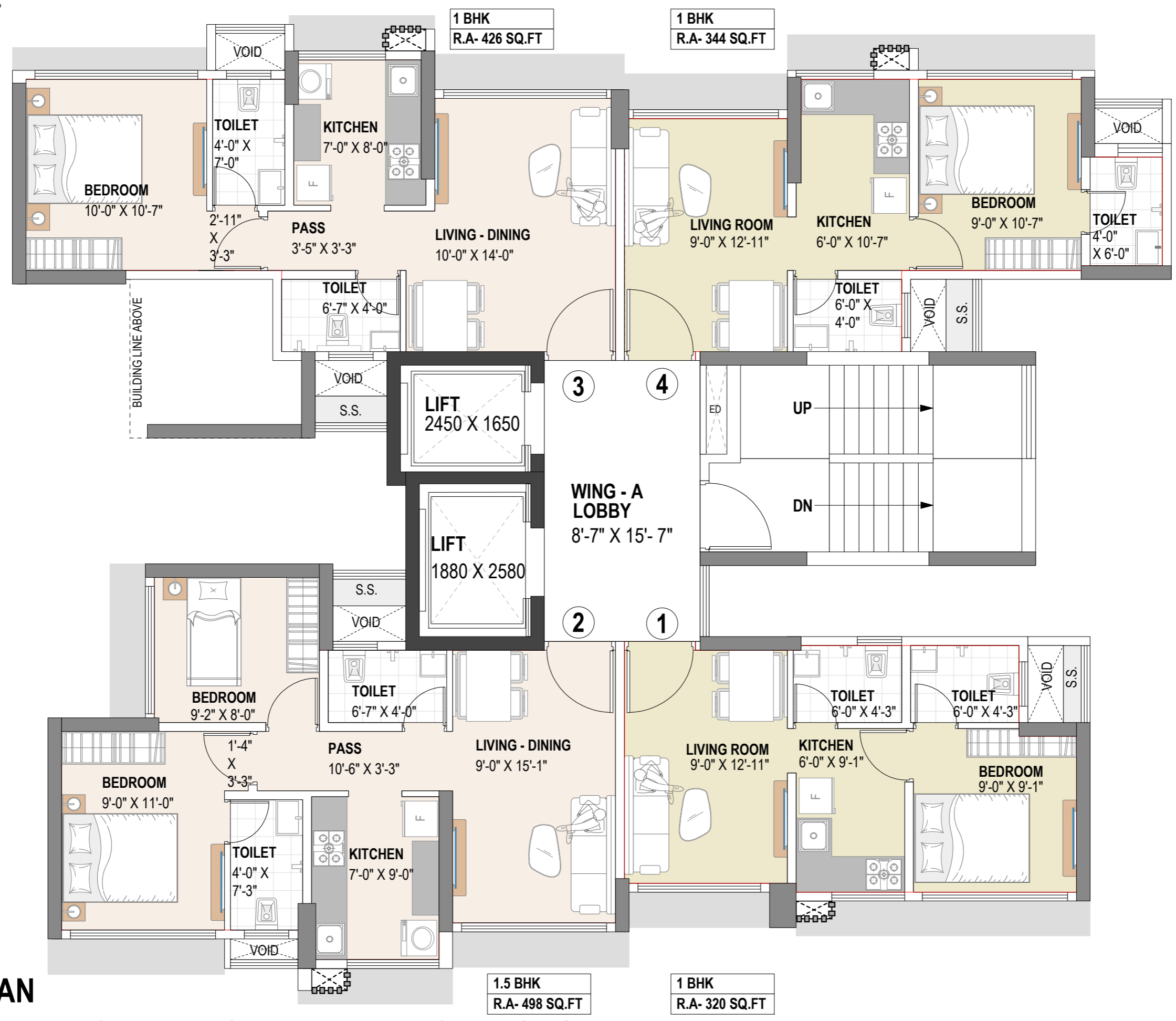

WING A 4TH FLOOR PLAN

PROPOSED REDEVELOPMENT OF NUTAN AAYOJAN CHS AT MALAD (W)

KALAKRUTI ARCHITECT AND PLANNERS : B-002, PRAMILA SADAN, SHREESIDHI COMPLEX, TILAK NAGAR, VISHWESHWAR ROAD, NEAR UDIPI HOTEL, NEXT TO HANUMAN MANDIR, GOREGAON (E), 400063, kalakruti.arch@gmail.com, 29276430

NOTE - THE ABOVE DRAWING IS THE COPY RIGHT DRAWING OF KALAKRUTI ARCHITECTS & PLANNERS MUMBAI, AND SHALL NOT B REPRODUCED / REUSED / TRANSFERED WITHOUT THE WRITTEN PERMISSION OF THE ARCHITECT.

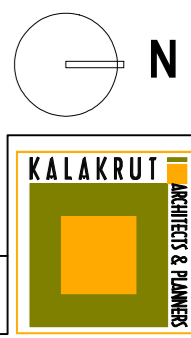

SUBJECT TO MUNICIPAL APPROVAL

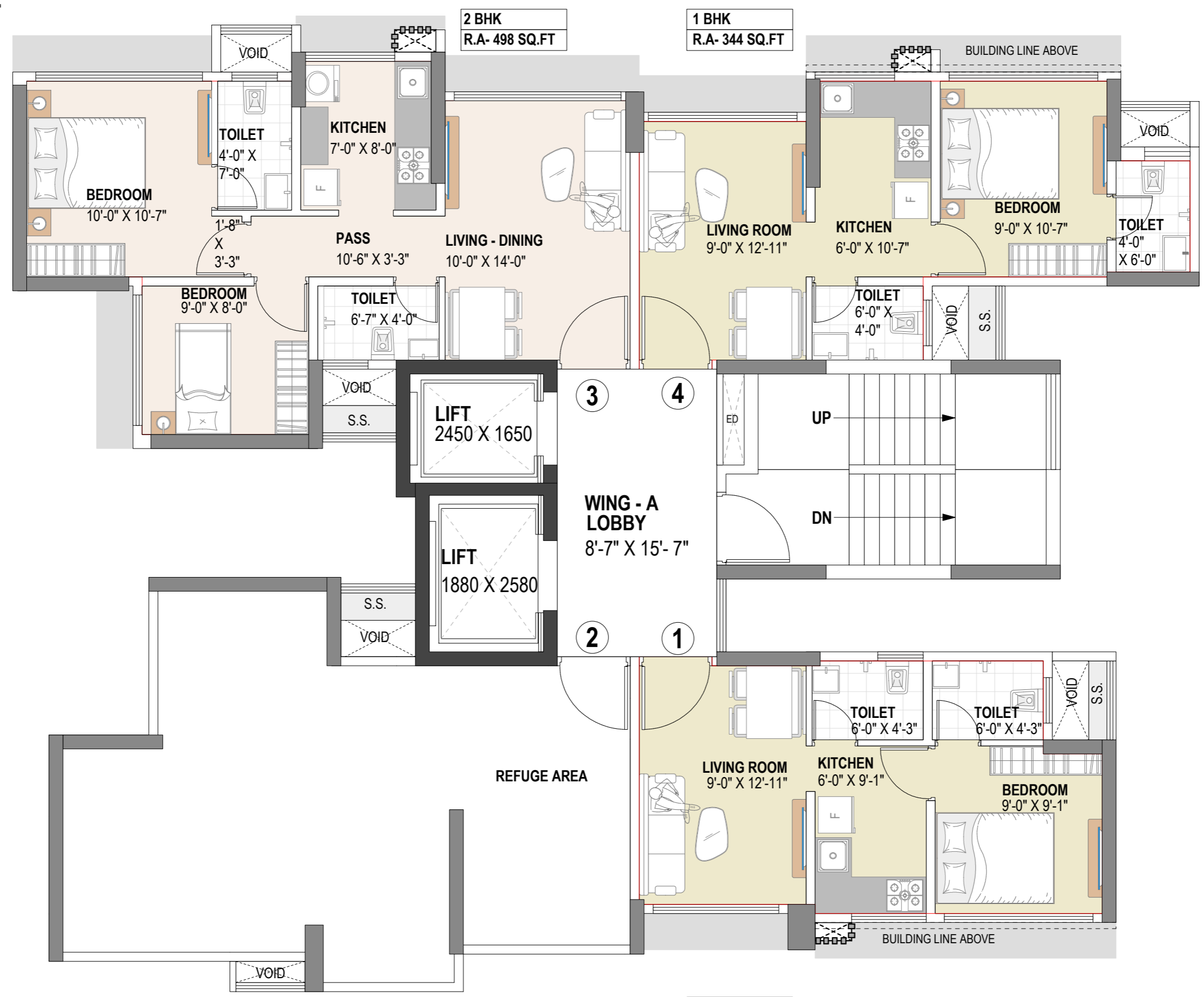

WING A 5TH REFUGE FLOOR PLAN

PROPOSED REDEVELOPMENT OF NUTAN AAYOJAN CHS AT MALAD (W)

KALAKRUTI ARCHITECT AND PLANNERS : B-002, PRAMILA SADAN, SHREESIDHI COMPLEX, TILAK NAGAR, VISHWESHWAR ROAD, NEAR UDIPI HOTEL, NEXT TO HANUMAN MANDIR, GOREGAON (E), 400063, kalakruti.arch@gmail.com, 29276430

NOTE - THE ABOVE DRAWING IS THE COPY RIGHT DRAWING OF KALAKRUTI ARCHITECTS & PLANNERS MUMBAI, AND SHALL NOT B REPRODUCED / REUSED / TRANSFERED WITHOUT THE WRITTEN PERMISSION OF THE ARCHITECT.



1 BHK
R.A- 320 SQ.FT

2 BHK
R.A- 498 SQ.FT

1 BHK
R.A- 344 SQ.FT

SUBJECT TO MUNICIPAL APPROVAL

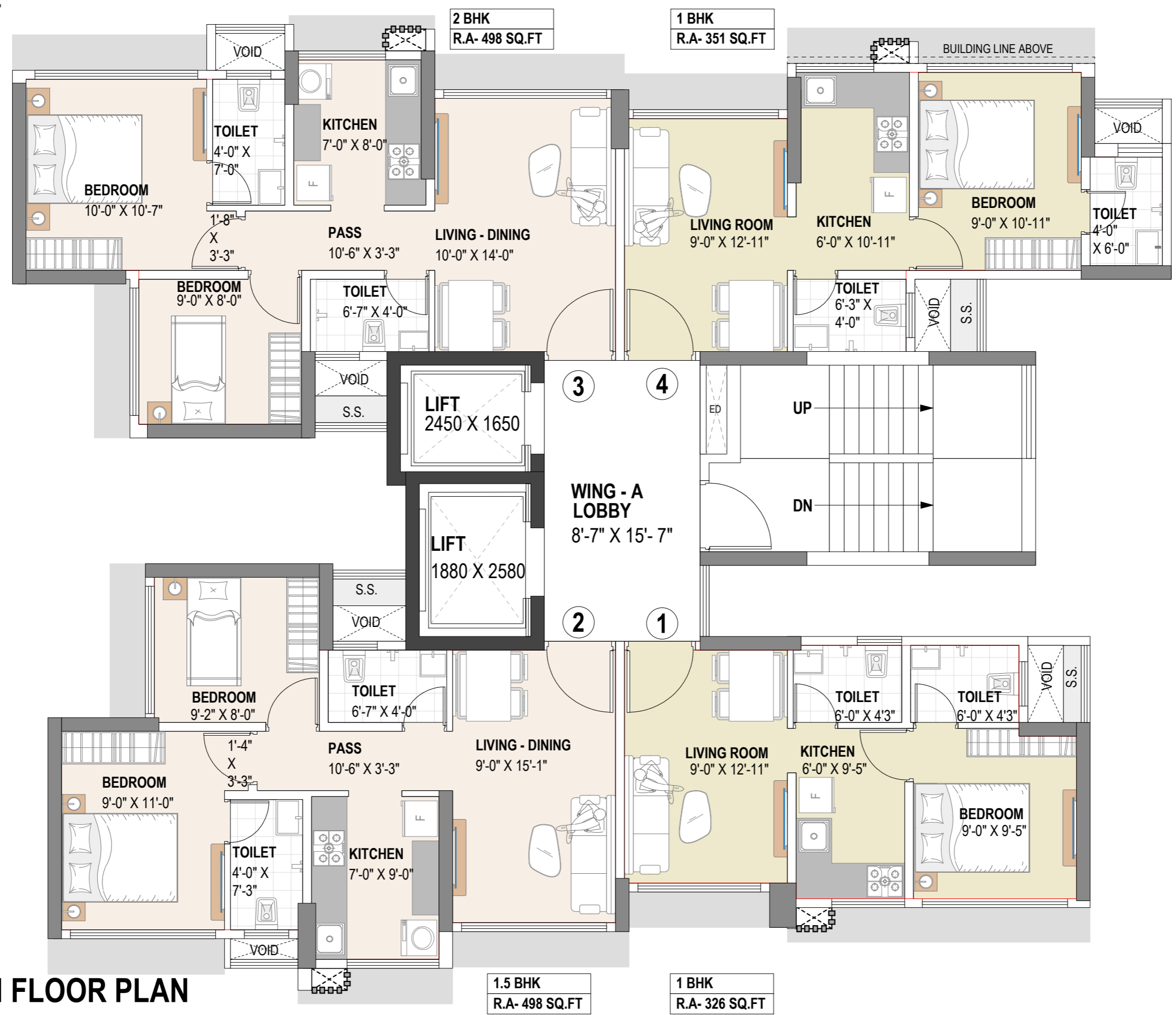

WING A
6TH, 7TH & 8TH FLOOR PLAN

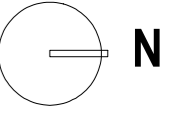

PROPOSED REDEVELOPMENT OF NUTAN AAYOJAN CHS AT MALAD (W)

KALAKRUTI ARCHITECT AND PLANNERS : B-002, PRAMILA SADAN, SHREESIDHI COMPLEX, TILAK NAGAR, VISHWESHWAR ROAD, NEAR UDIPI HOTEL, NEXT TO HANUMAN MANDIR, GOREGAON (E), 400063, kalakruti.arch@gmail.com, 29276430

NOTE - THE ABOVE DRAWING IS THE COPY RIGHT DRAWING OF KALAKRUTI ARCHITECTS & PLANNERS MUMBAI, AND SHALL NOT B REPRODUCED / REUSED / TRANSFERED WITHOUT THE WRITTEN PERMISSION OF THE ARCHITECT.



SUBJECT TO MUNICIPAL APPROVAL

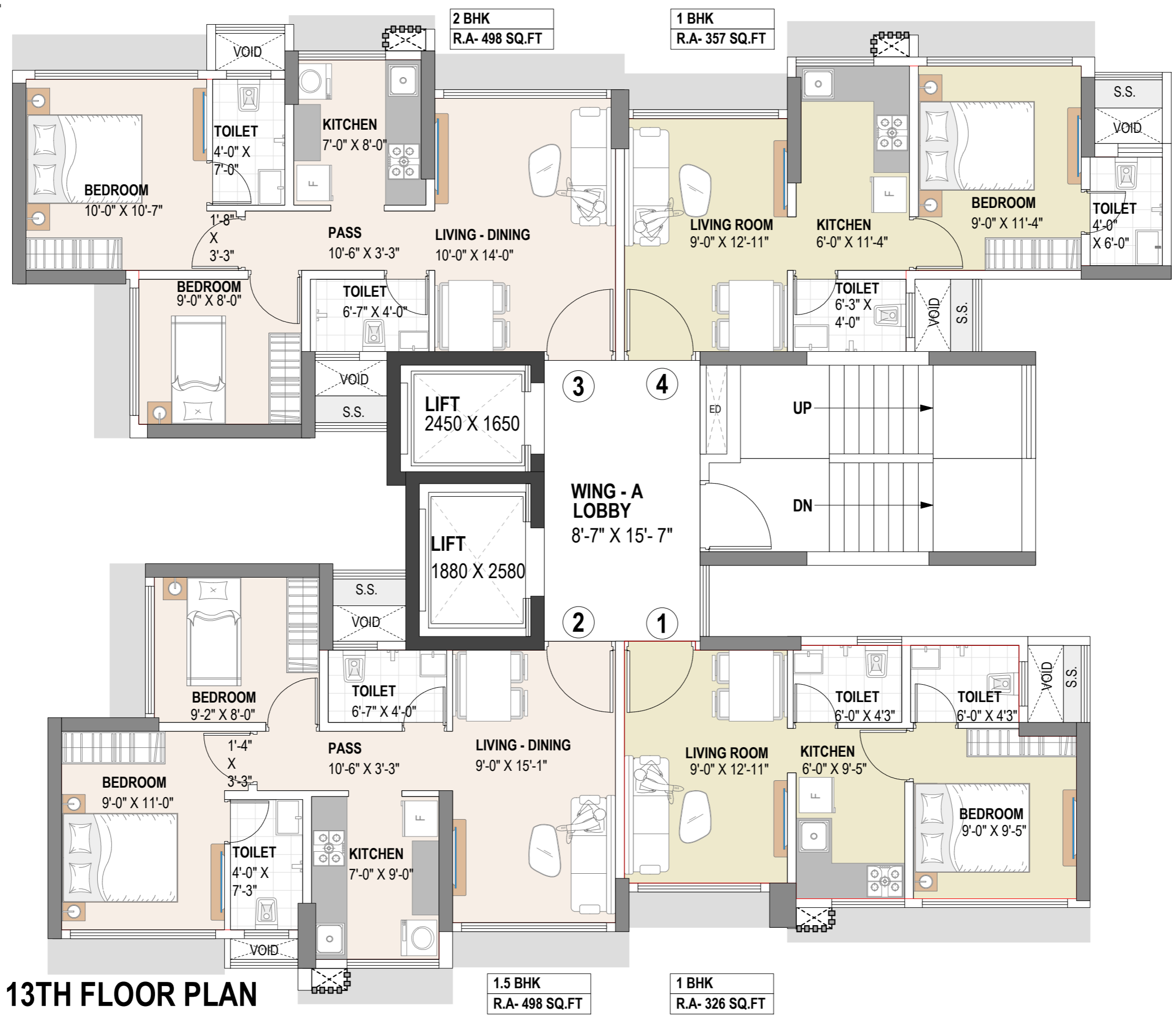

WING A
9TH TO 11TH & 13TH FLOOR PLAN

PROPOSED REDEVELOPMENT OF NUTAN AAYOJAN CHS AT MALAD (W)

KALAKRUTI ARCHITECT AND PLANNERS : B-002, PRAMILA SADAN, SHREESIDHI COMPLEX, TILAK NAGAR, VISHWESHWAR ROAD, NEAR UDIPI HOTEL, NEXT TO HANUMAN MANDIR, GOREGAON (E), 400063, kalakruti.arch@gmail.com, 29276430

NOTE - THE ABOVE DRAWING IS THE COPY RIGHT DRAWING OF KALAKRUTI ARCHITECTS & PLANNERS MUMBAI, AND SHALL NOT B REPRODUCED / REUSED / TRANSFERED WITHOUT THE WRITTEN PERMISSION OF THE ARCHITECT.

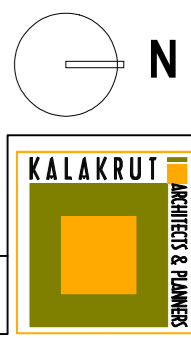

SUBJECT TO MUNICIPAL APPROVAL

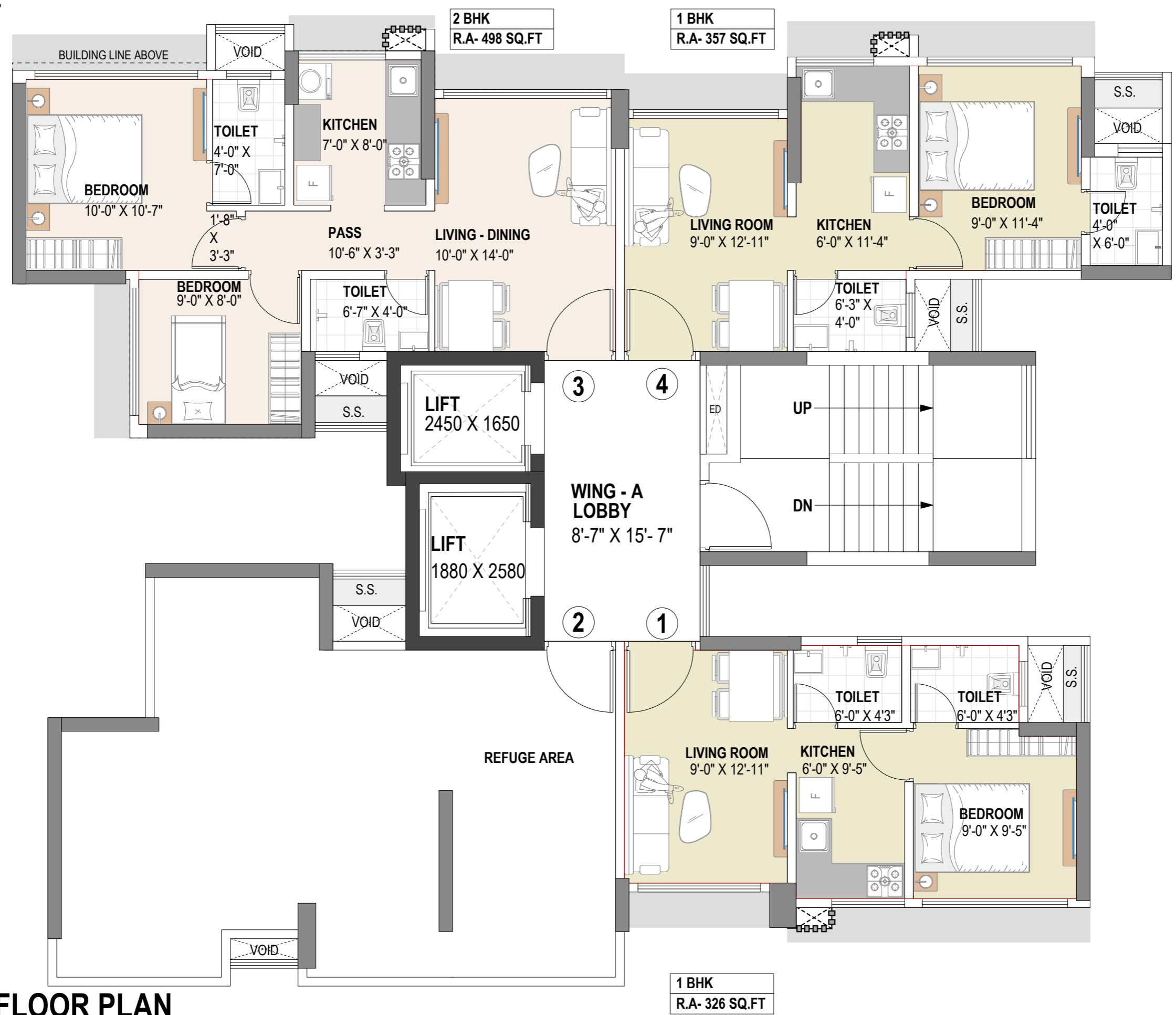

WING A
12TH REFUGE FLOOR PLAN
PROPOSED REDEVELOPMENT OF NUTAN AAYOJAN CHS AT MALAD (W)

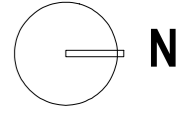

SUBJECT TO MUNICIPAL APPROVAL



WING A
14TH FLOOR PLAN

PROPOSED REDEVELOPMENT OF NUTAN AAYOJAN CHS AT MALAD (W)

KALAKRUTI ARCHITECT AND PLANNERS : B-002, PRAMILA SADAN, SHREESIDHI COMPLEX, TILAK NAGAR, VISHWESHWAR ROAD, NEAR UDIPI HOTEL, NEXT TO HANUMAN MANDIR, GOREGAON (E), 400063, kalakruti.arch@gmail.com, 29276430

NOTE - THE ABOVE DRAWING IS THE COPY RIGHT DRAWING OF KALAKRUTI ARCHITECTS & PLANNERS MUMBAI, AND SHALL NOT B REPRODUCED / REUSED / TRANSFERED WITHOUT THE WRITTEN PERMISSION OF THE ARCHITECT.



SUBJECT TO MUNICIPAL APPROVAL

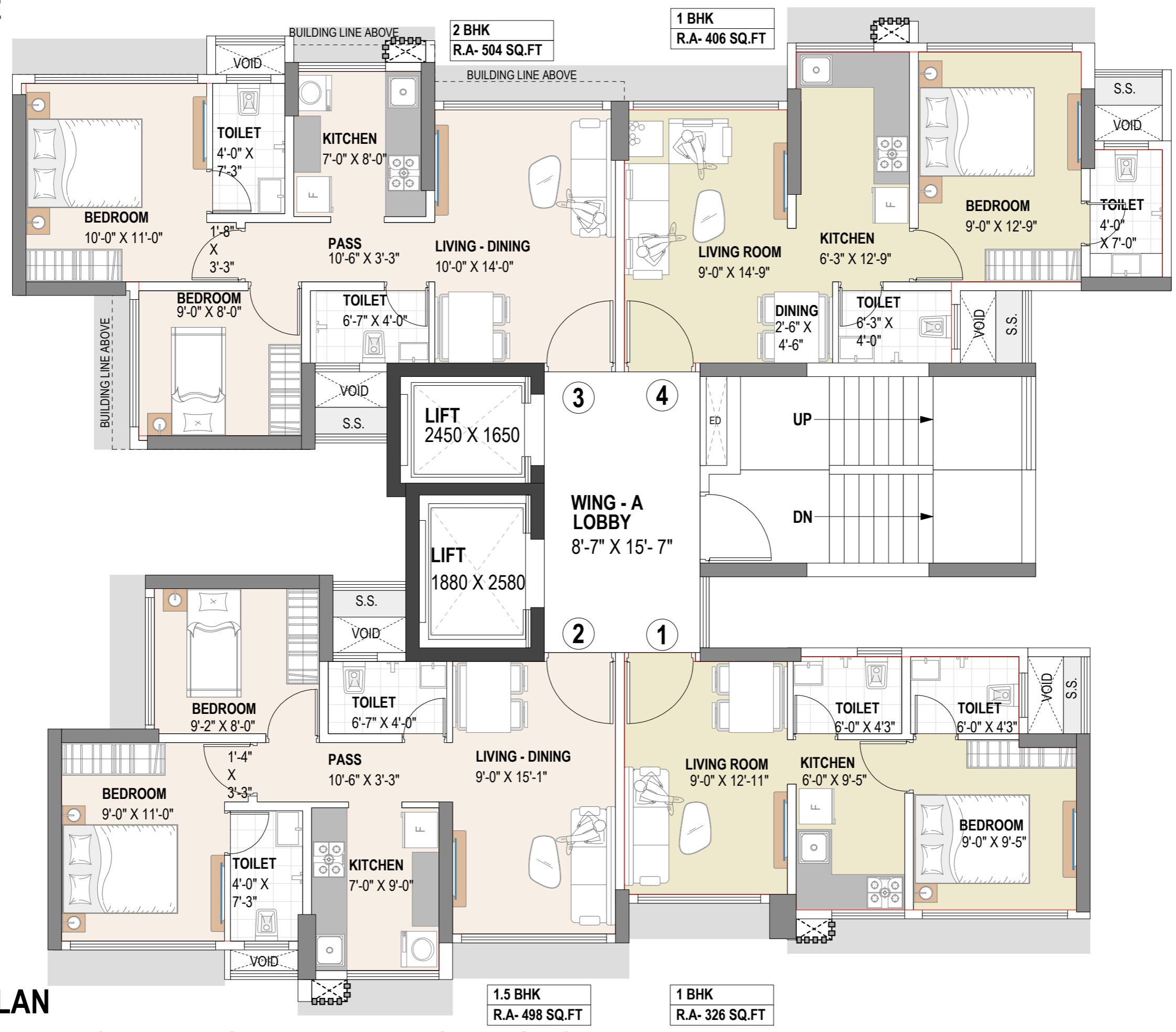

WING A 15TH FLOOR PLAN

PROPOSED REDEVELOPMENT OF NUTAN AAYOJAN CHS AT MALAD (W)

KALAKRUTI ARCHITECT AND PLANNERS : B-002, PRAMILA SADAN, SHREESIDHI COMPLEX, TILAK NAGAR, VISHWESHWAR ROAD, NEAR UDIPI HOTEL, NEXT TO HANUMAN MANDIR, GOREGAON (E), 400063, kalakruti.arch@gmail.com, 29276430

NOTE - THE ABOVE DRAWING IS THE COPY RIGHT DRAWING OF KALAKRUTI ARCHITECTS & PLANNERS MUMBAI, AND SHALL NOT B REPRODUCED / REUSED / TRANSFERED WITHOUT THE WRITTEN PERMISSION OF THE ARCHITECT.

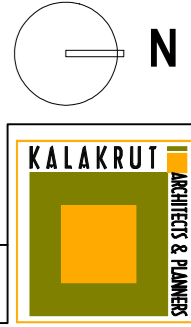

SUBJECT TO MUNICIPAL APPROVAL

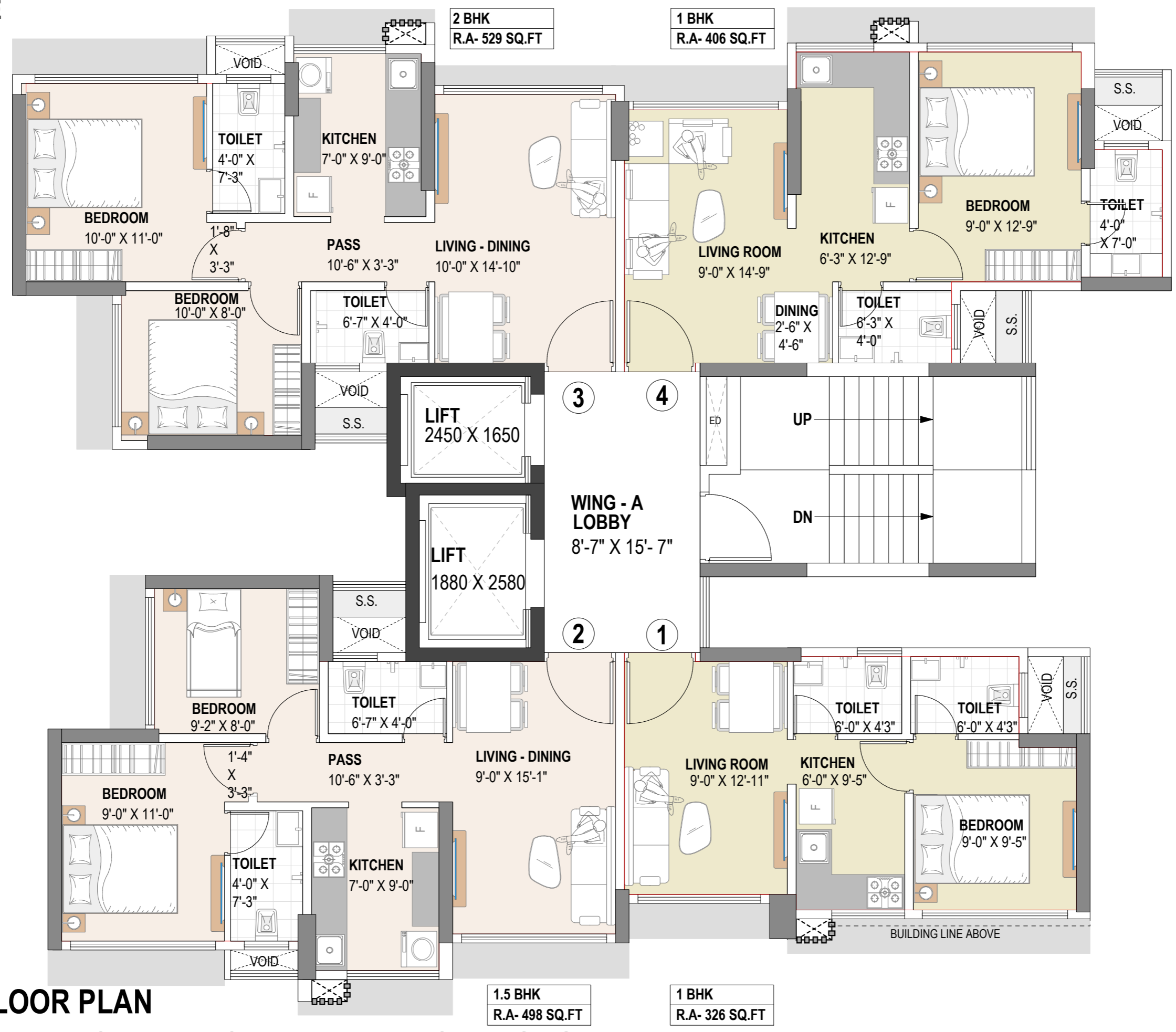

WING A
16TH & 17TH FLOOR PLAN

PROPOSED REDEVELOPMENT OF NUTAN AAYOJAN CHS AT MALAD (W)

SUBJECT TO MUNICIPAL APPROVAL

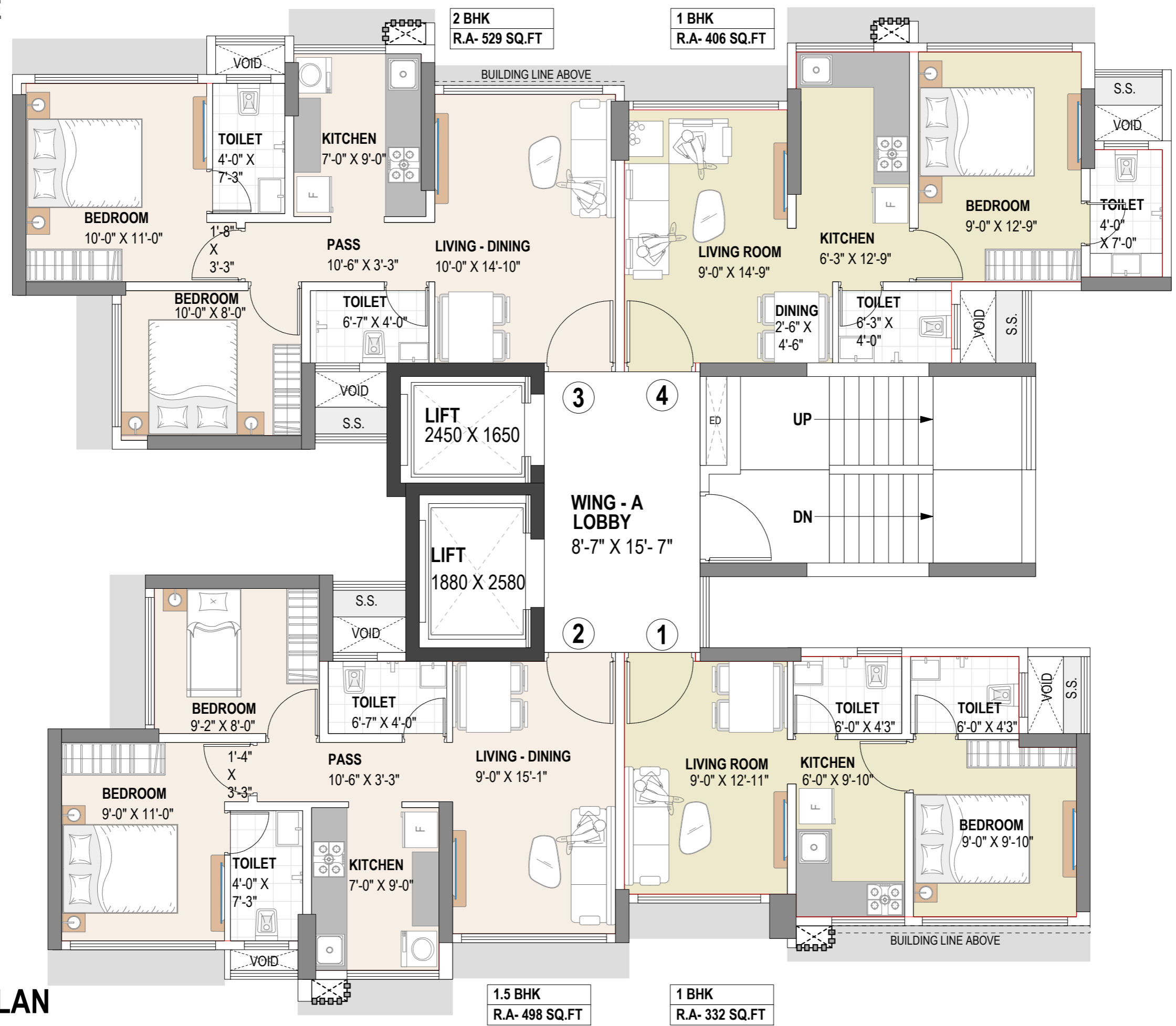

WING A 18TH FLOOR PLAN

PROPOSED REDEVELOPMENT OF NUTAN AAYOJAN CHS AT MALAD (W)

KALAKRUTI ARCHITECT AND PLANNERS : B-002, PRAMILA SADAN, SHREESIDHI COMPLEX, TILAK NAGAR, VISHWESHWAR ROAD, NEAR UDIPI HOTEL, NEXT TO HANUMAN MANDIR, GOREGAON (E), 400063, kalakruti.arch@gmail.com, 29276430

NOTE - THE ABOVE DRAWING IS THE COPY RIGHT DRAWING OF KALAKRUTI ARCHITECTS & PLANNERS MUMBAI, AND SHALL NOT B REPRODUCED / REUSED / TRANSFERED WITHOUT THE WRITTEN PERMISSION OF THE ARCHITECT.

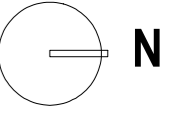

SUBJECT TO MUNICIPAL APPROVAL

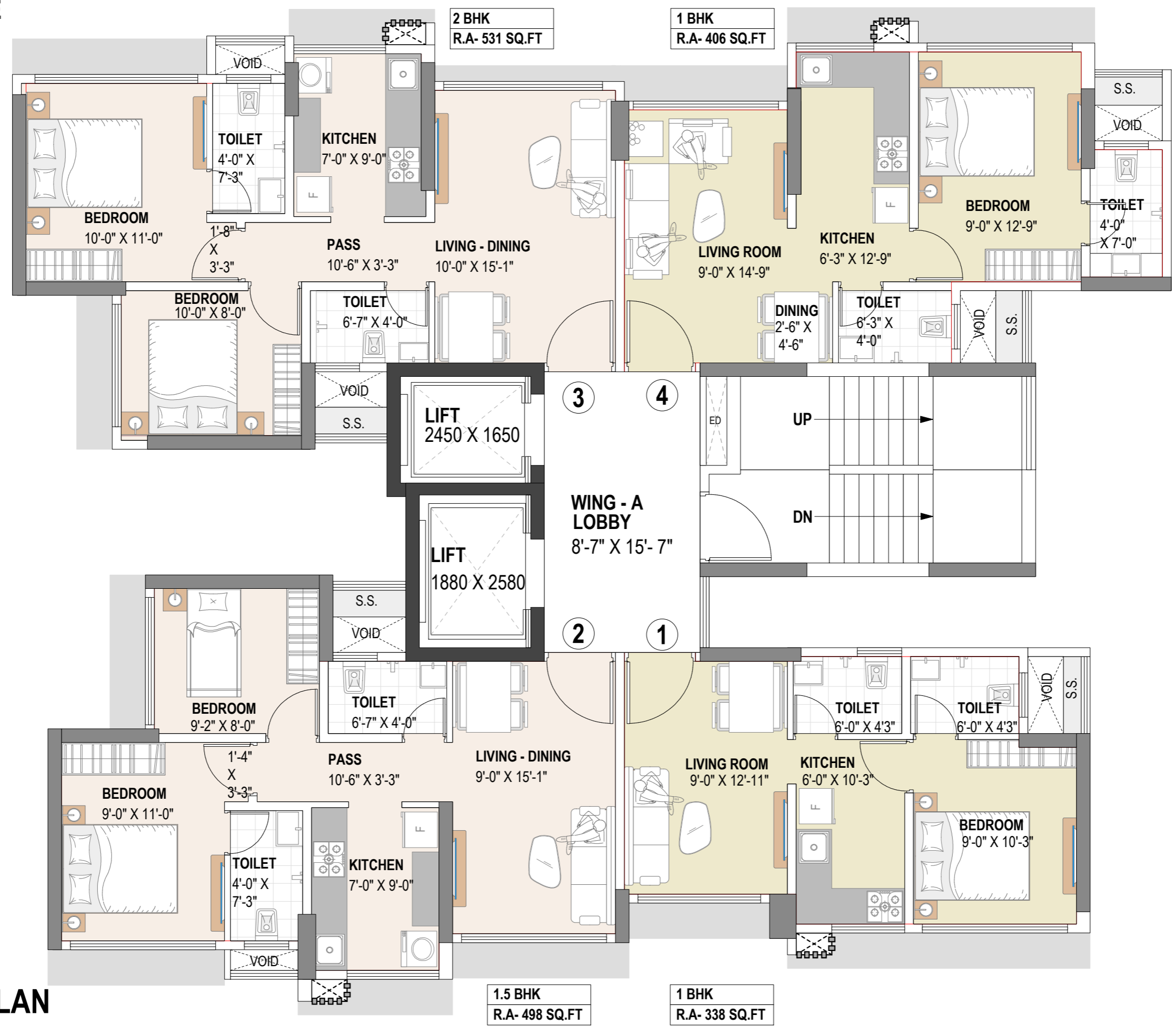

WING A 19TH FLOOR PLAN

PROPOSED REDEVELOPMENT OF NUTAN AAYOJAN CHS AT MALAD (W)

KALAKRUTI ARCHITECT AND PLANNERS : B-002, PRAMILA SADAN, SHREESIDHI COMPLEX, TILAK NAGAR, VISHWESHWAR ROAD, NEAR UDIPI HOTEL, NEXT TO HANUMAN MANDIR, GOREGAON (E), 400063, kalakruti.arch@gmail.com, 29276430

NOTE - THE ABOVE DRAWING IS THE COPY RIGHT DRAWING OF KALAKRUTI ARCHITECTS & PLANNERS MUMBAI, AND SHALL NOT B REPRODUCED / REUSED / TRANSFERED WITHOUT THE WRITTEN PERMISSION OF THE ARCHITECT.

