

SUBJECT TO MUNICIPAL APPROVAL

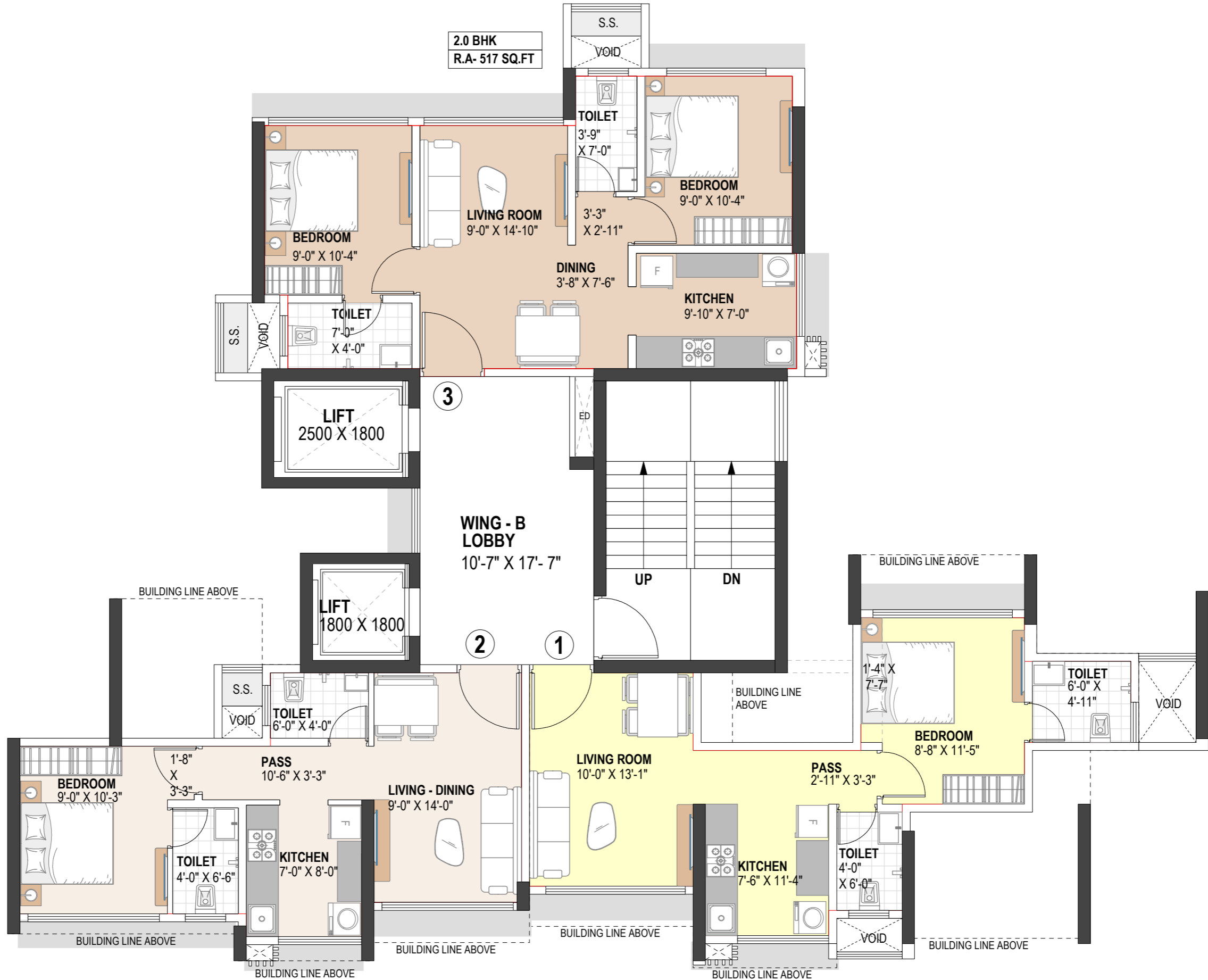

**WING B
1ST & 2ND FLOOR PLAN**

PROPOSED REDEVELOPMENT OF NUTAN AAYOJAN CHS AT MALAD (W)

KALAKRUTI ARCHITECT AND PLANNERS : B-002, PRAMILA SADAN, SHREESIDHI COMPLEX, TILAK NAGAR, VISHWESHWAR ROAD, NEAR UDIPI HOTEL, NEXT TO HANUMAN MANDIR, GOREGAON (E), 400063, kalakruti.arch@gmail.com, 29276430

NOTE - THE ABOVE DRAWING IS THE COPY RIGHT DRAWING OF KALAKRUTI ARCHITECTS & PLANNERS MUMBAI, AND SHALL NOT B REPRODUSED / REUSED / TRANSFERED WITHOUT THE WRITTEN PERMISSION OF THE ARCHITECT.

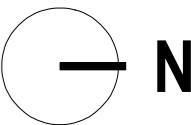

SUBJECT TO MUNICIPAL APPROVAL



2.0 BHK
R.A- 517 SQ.FT

1.5 BHK
R.A- 498 SQ.FT

2 BHK
R.A- 582 SQ.FT

**WING B
3RD TO 4TH FLOOR PLAN**

PROPOSED REDEVELOPMENT OF NUTAN AAYOJAN CHS AT MALAD (W)

KALAKRUTI ARCHITECT AND PLANNERS : B-002, PRAMILA SADAN, SHREESIDHI COMPLEX, TILAK NAGAR, VISHWESHWAR ROAD, NEAR UDIPI HOTEL, NEXT TO HANUMAN MANDIR, GOREGAON (E), 400063, kalakruti.arch@gmail.com, 29276430

NOTE - THE ABOVE DRAWING IS THE COPY RIGHT DRAWING OF KALAKRUTI ARCHITECTS & PLANNERS MUMBAI, AND SHALL NOT B REPRODUSED / REUSED / TRANSFERED WITHOUT THE WRITEN PERMISSION OF THE ARCHITECT.

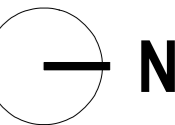

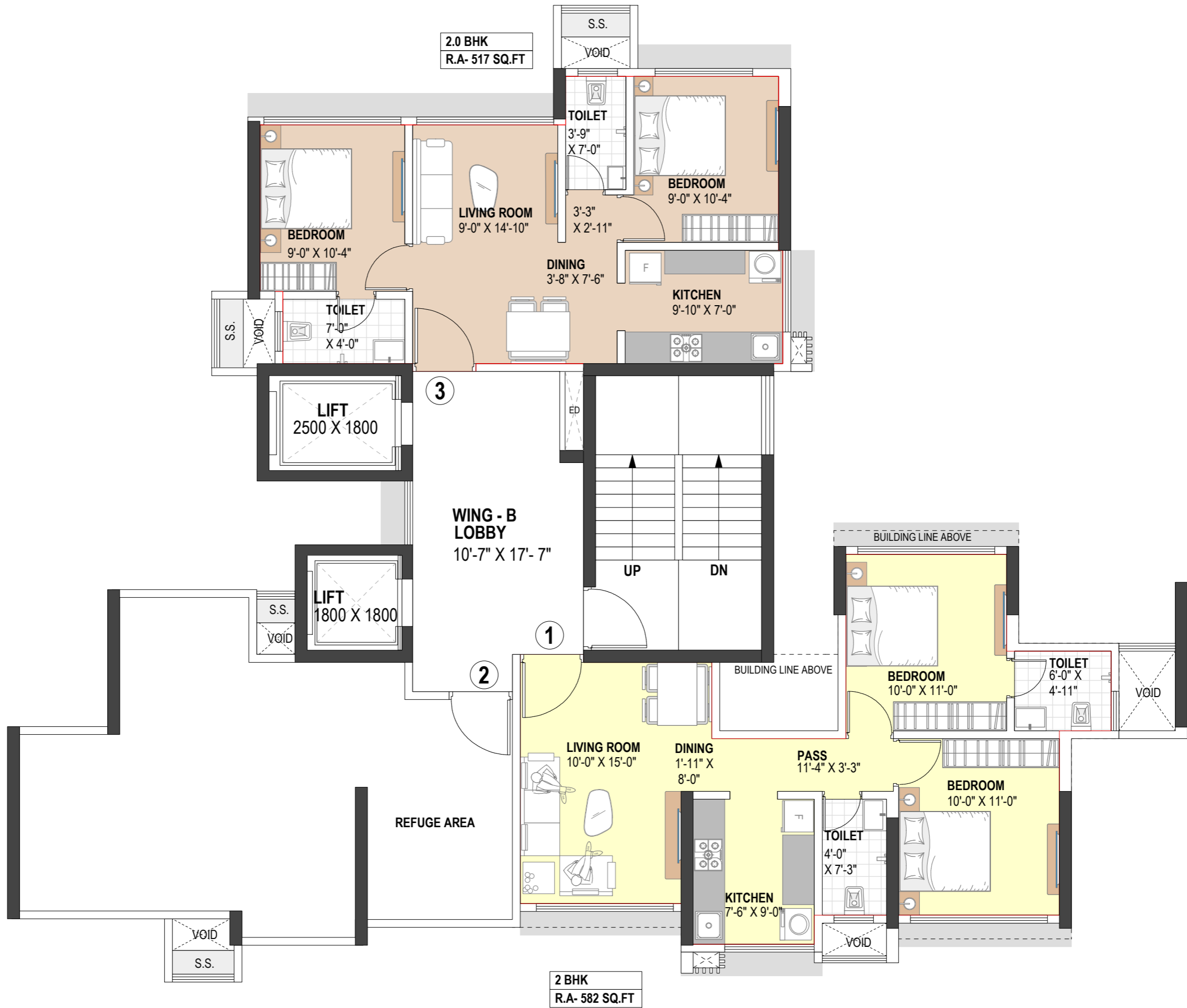

2.0 BHK
R.A- 517 SQ.FT

2 BHK
R.A- 582 SQ.FT

WING - B
LOBBY
10'-7" X 17'- 7"

LIFT
2500 X 1800

LIFT
1800 X 1800

REFUGE AREA

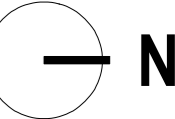

5TH REFUGE FLOOR PLAN

PROPOSED REDEVELOPMENT OF NUTAN AAYOJAN CHS AT MALAD (W)

KALAKRUTI ARCHITECT AND PLANNERS : B-002, PRAMILA SADAN, SHREESIDHI COMPLEX, TILAK NAGAR, VISHWESHWAR ROAD, NEAR UDIPI HOTEL, NEXT TO HANUMAN MANDIR, GOREGAON (E), 400063, kalakruti.arch@gmail.com, 29276430

NOTE - THE ABOVE DRAWING IS THE COPY RIGHT DRAWING OF KALAKRUTI ARCHITECTS & PLANNERS MUMBAI, AND SHALL NOT B REPRODUSED / REUSED / TRANSFERED WITHOUT THE WRITEN PERMISSION OF THE ARCHITECT.

SUBJECT TO MUNICIPAL APPROVAL



2.0 BHK
R.A- 517 SQ.FT

1.5 BHK
R.A- 498 SQ.FT

2 BHK
R.A- 652 SQ.FT

WING B 6TH & 7TH FLOOR PLAN

PROPOSED REDEVELOPMENT OF NUTAN AAYOJAN CHS AT MALAD (W)



SUBJECT TO MUNICIPAL APPROVAL



WING B
8TH TO 11TH FLOOR PLAN

PROPOSED REDEVELOPMENT OF NUTAN AAYOJAN CHS AT MALAD (W)

KALAKRUTI ARCHITECT AND PLANNERS : B-002, PRAMILA SADAN, SHREESIDHI COMPLEX, TILAK NAGAR, VISHWESHWAR ROAD, NEAR UDIPI HOTEL, NEXT TO HANUMAN MANDIR, GOREGAON (E), 400063, kalakruti.arch@gmail.com, 29276430

NOTE - THE ABOVE DRAWING IS THE COPY RIGHT DRAWING OF KALAKRUTI ARCHITECTS & PLANNERS MUMBAI, AND SHALL NOT B REPRODUCED / REUSED / TRANSFERED WITHOUT THE WRITTEN PERMISSION OF THE ARCHITECT.

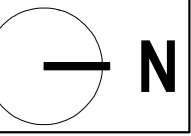

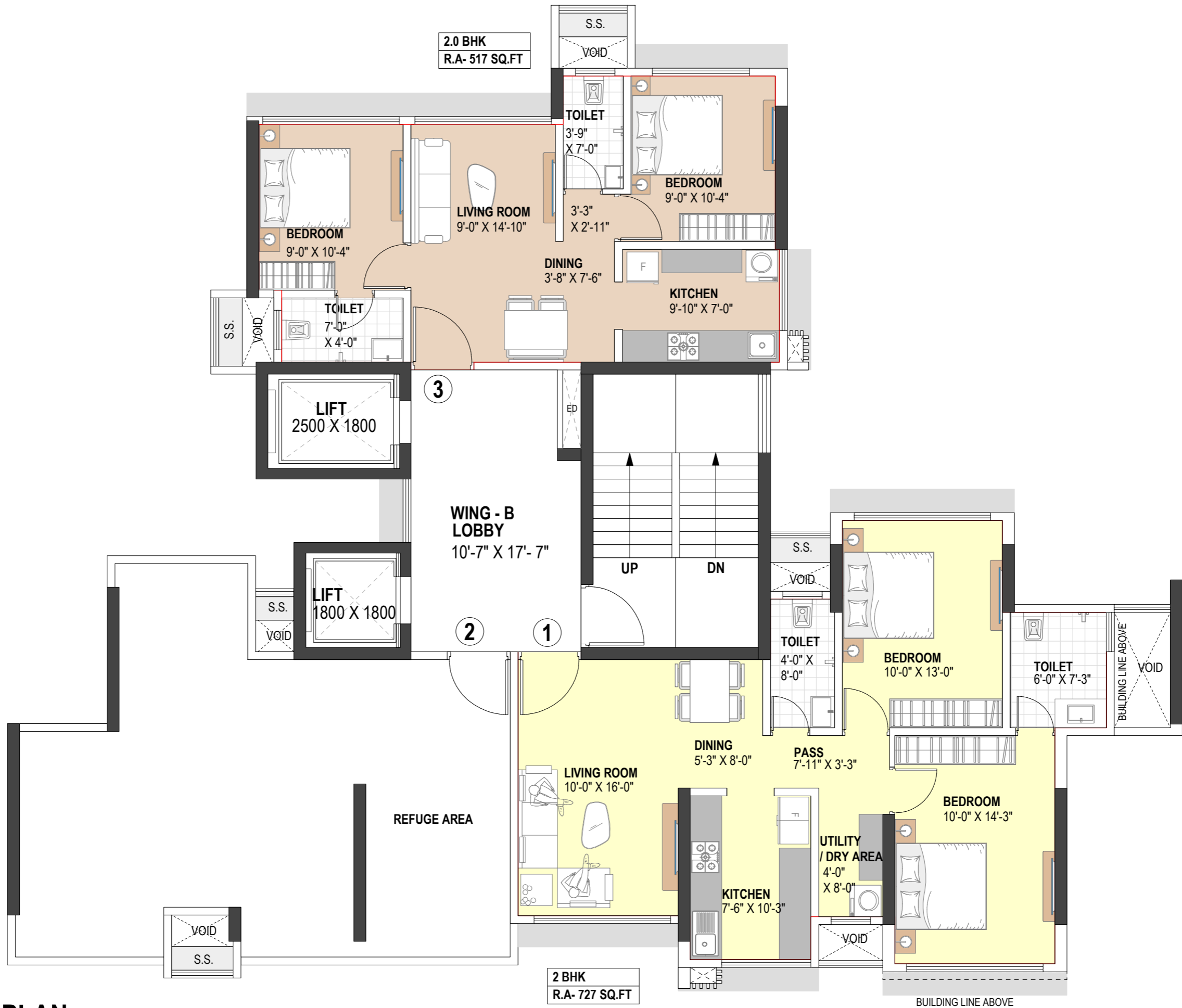

2.0 BHK
R.A- 517 SQ.FT

2 BHK
R.A- 727 SQ.FT

WING - B
LOBBY
10'-7" X 17'- 7"

LIFT
2500 X 1800

LIFT
1800 X 1800

REFUGE AREA

3

2

1

UP

DN

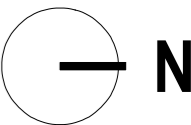

**WING B
12TH REFUGE FLOOR PLAN**

PROPOSED REDEVELOPMENT OF NUTAN AAYOJAN CHS AT MALAD (W)

SUBJECT TO MUNICIPAL APPROVAL



WING B
13TH FLOOR PLAN

PROPOSED REDEVELOPMENT OF NUTAN AAYOJAN CHS AT MALAD (W)



SUBJECT TO MUNICIPAL APPROVAL

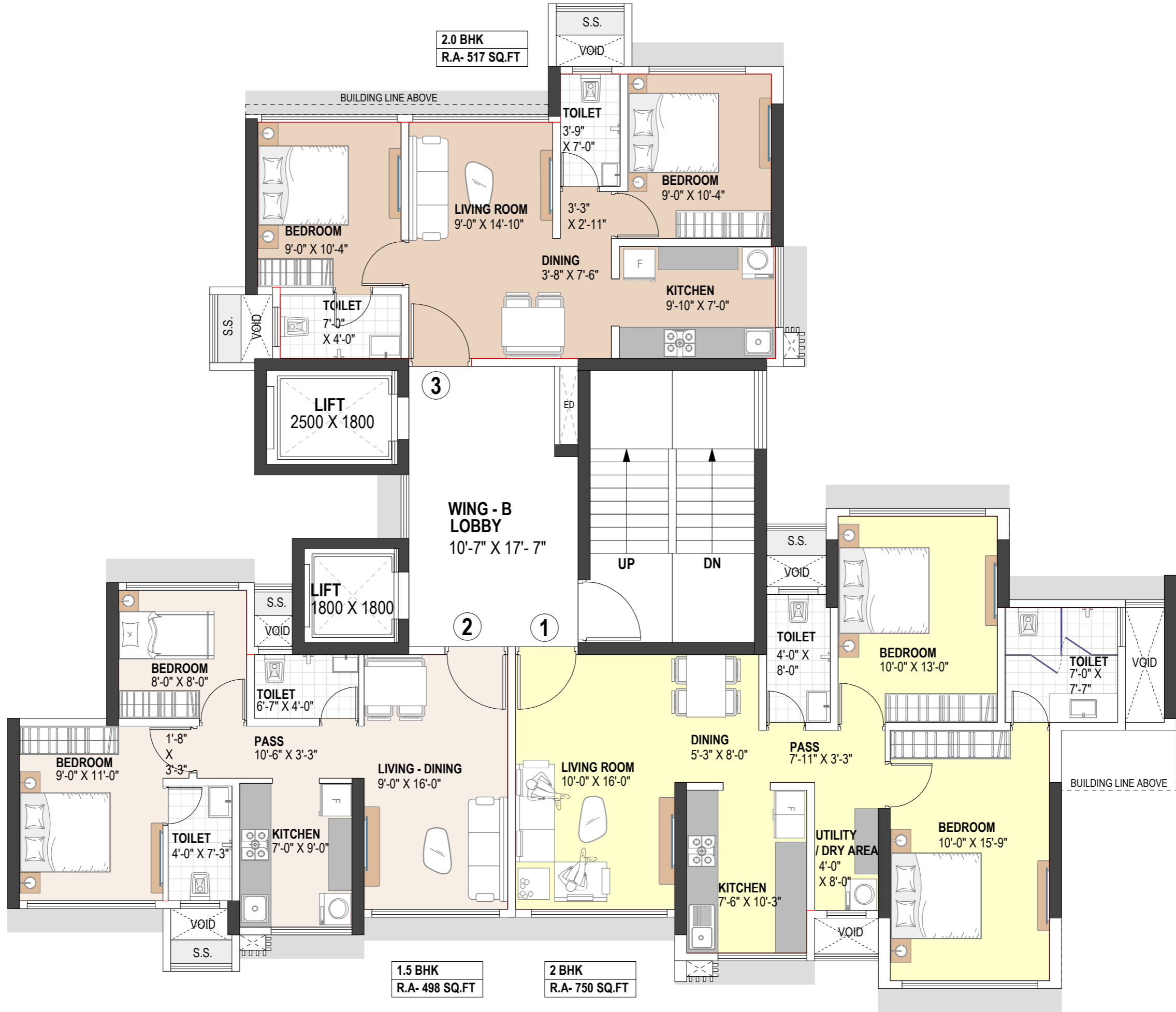

WING B
14TH FLOOR PLAN

PROPOSED REDEVELOPMENT OF NUTAN AAYOJAN CHS AT MALAD (W)



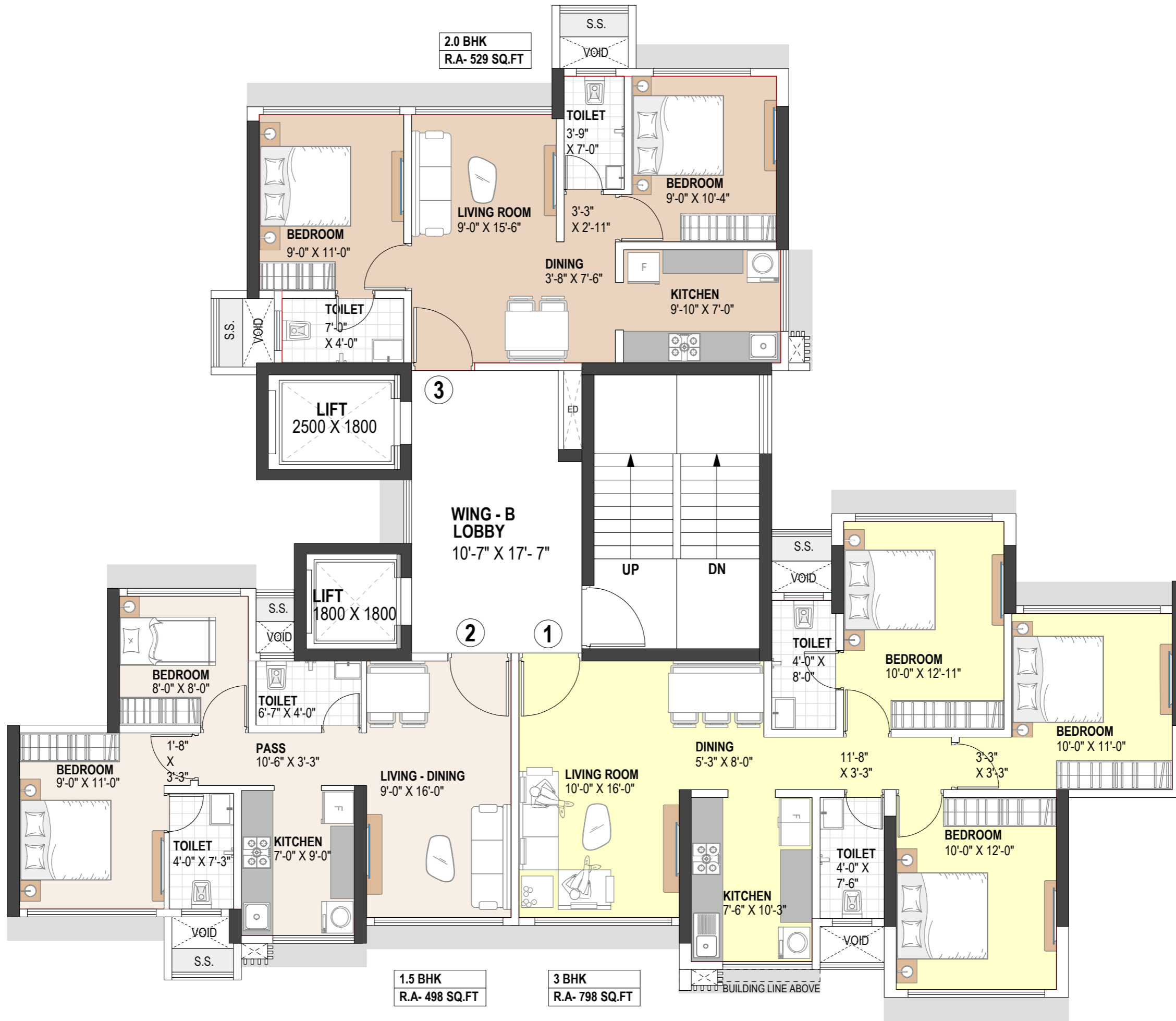

WING B
15TH FLOOR PLAN

PROPOSED REDEVELOPMENT OF NUTAN AAYOJAN CHS AT MALAD (W)



SUBJECT TO MUNICIPAL APPROVAL



2.0 BHK
R.A- 529 SQ.FT

3

WING - B
LOBBY
10'-7" X 17'- 7"

2

1

1.5 BHK
R.A- 498 SQ.FT

3 BHK
R.A- 804 SQ.FT

**WING B
16TH FLOOR PLAN**

PROPOSED REDEVELOPMENT OF NUTAN AAYOJAN CHS AT MALAD (W)

KALAKRUTI ARCHITECT AND PLANNERS : B-002, PRAMILA SADAN, SHREESIDHI COMPLEX, TILAK NAGAR, VISHWESHWAR ROAD, NEAR UDIPI HOTEL, NEXT TO HANUMAN MANDIR, GOREGAON (E), 400063, kalakruti.arch@gmail.com, 29276430

NOTE - THE ABOVE DRAWING IS THE COPY RIGHT DRAWING OF KALAKRUTI ARCHITECTS & PLANNERS MUMBAI, AND SHALL NOT B REPRODUCED / REUSED / TRANSFERED WITHOUT THE WRITTEN PERMISSION OF THE ARCHITECT.

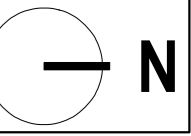

SUBJECT TO MUNICIPAL APPROVAL



2.0 BHK
R.A- 529 SQ.FT

3

WING - B
LOBBY
10'-7" X 17'- 7"

2

1

1.5 BHK
R.A- 498 SQ.FT

3 BHK
R.A- 916 SQ.FT

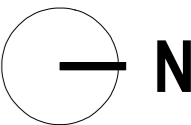

**WING B
17TH & 18TH FLOOR PLAN**

PROPOSED REDEVELOPMENT OF NUTAN AAYOJAN CHS AT MALAD (W)



SUBJECT TO MUNICIPAL APPROVAL



WING B
19TH FLOOR PLAN

PROPOSED REDEVELOPMENT OF NUTAN AAYOJAN CHS AT MALAD (W)

KALAKRUTI ARCHITECT AND PLANNERS : B-002, PRAMILA SADAN, SHREESIDHI COMPLEX, TILAK NAGAR, VISHWESHWAR ROAD, NEAR UDIPI HOTEL, NEXT TO HANUMAN MANDIR, GOREGAON (E), 400063, kalakruti.arch@gmail.com, 29276430

NOTE - THE ABOVE DRAWING IS THE COPY RIGHT DRAWING OF KALAKRUTI ARCHITECTS & PLANNERS MUMBAI, AND SHALL NOT B REPRODUCED / REUSED / TRANSFERED WITHOUT THE WRITTEN PERMISSION OF THE ARCHITECT.

