

SUBJECT TO MUNICIPAL APPROVAL

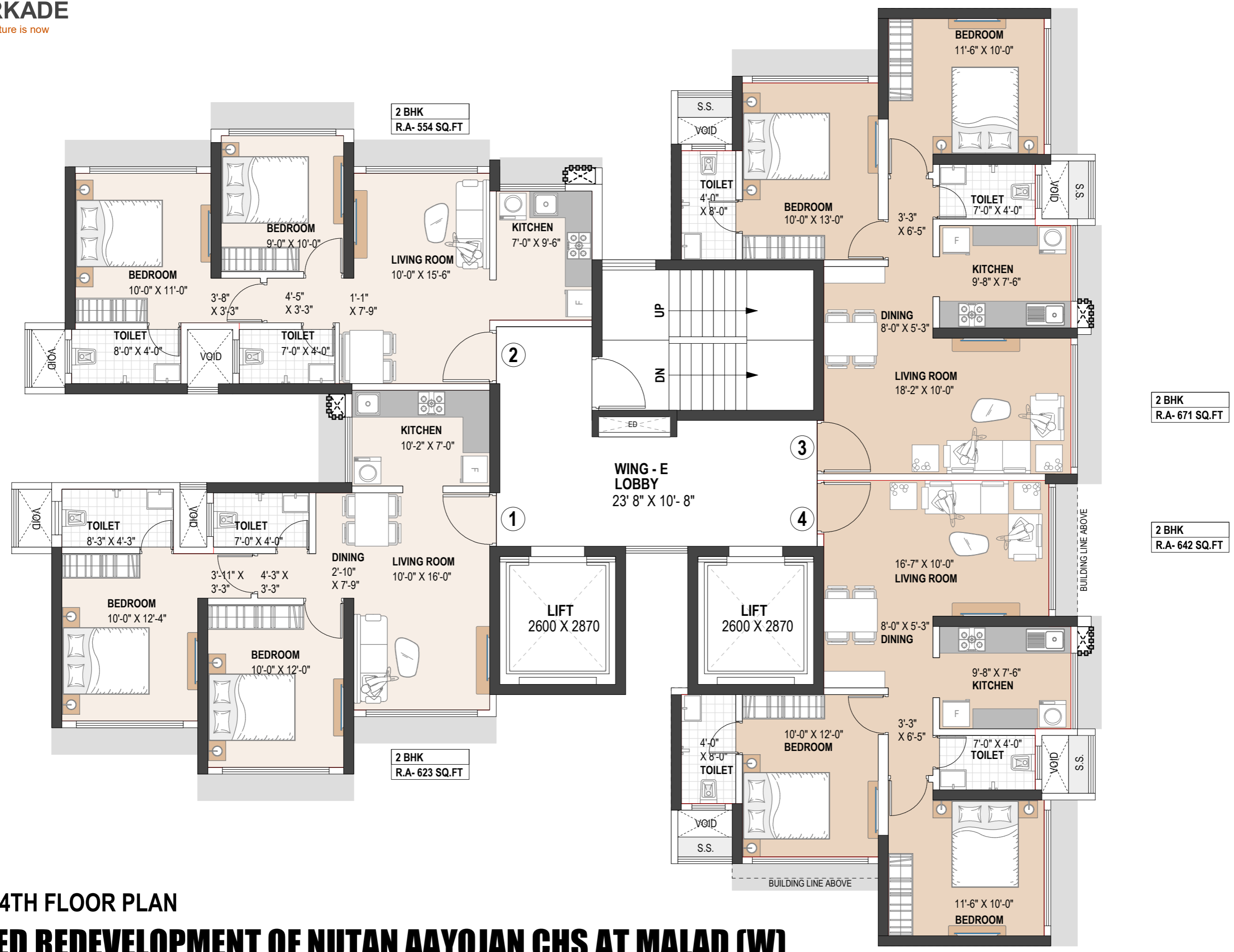

**WING E**  
**2ND,3RD & 4TH FLOOR PLAN**

**PROPOSED REDEVELOPMENT OF NUTAN AAYOJAN CHS AT MALAD (W)**

KALAKRUTI ARCHITECT AND PLANNERS : B-002, PRAMILA SADAN, SHREESIDHI COMPLEX, TILAK NAGAR, VISHWESHWAR ROAD, NEAR UDIPI HOTEL, NEXT TO HANUMAN MANDIR, GOREGAON (E), 400063, kalakruti.arch@gmail.com, 29276430

NOTE - THE ABOVE DRAWING IS THE COPY RIGHT DRAWING OF KALAKRUTI ARCHITECTS & PLANNERS MUMBAI, AND SHALL NOT B REPRODUSED / REUSED / TRANSFERED WITHOUT THE WRITEN PERMISSION OF THE ARCHITECT.



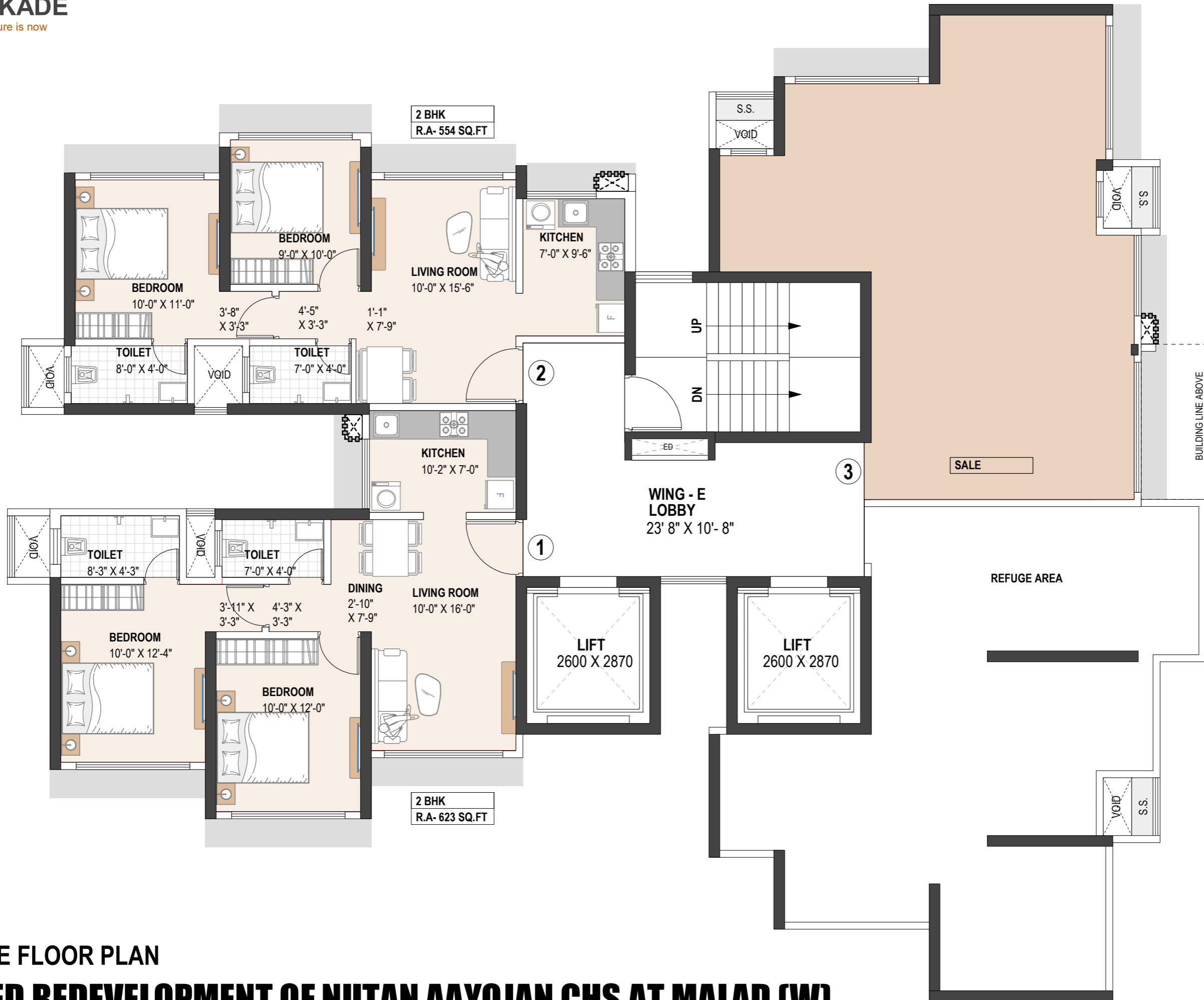

**WING E**  
**5TH REFUGE FLOOR PLAN**

**PROPOSED REDEVELOPMENT OF NUTAN AAYOJAN CHS AT MALAD (W)**

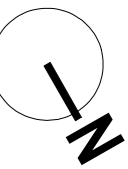

SUBJECT TO MUNICIPAL APPROVAL

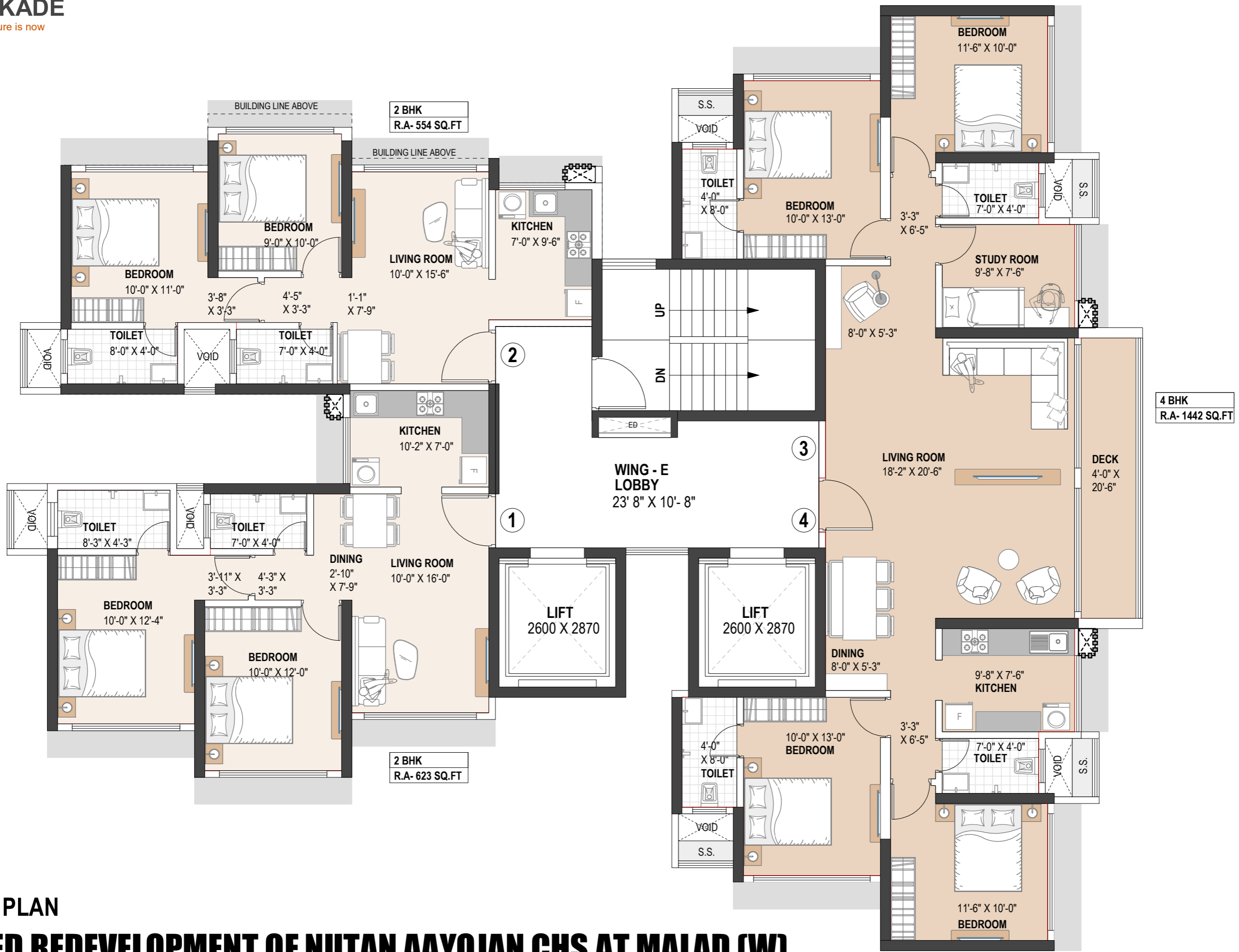

**WING E  
6TH FLOOR PLAN**

**PROPOSED REDEVELOPMENT OF NUTAN AAYOJAN CHS AT MALAD (W)**

KALAKRUTI ARCHITECT AND PLANNERS : B-002, PRAMILA SADAN, SHREESIDHI COMPLEX, TILAK NAGAR, VISHWESHWAR ROAD, NEAR UDIPI HOTEL, NEXT TO HANUMAN MANDIR, GOREGAON (E), 400063, kalakruti.arch@gmail.com, 29276430

NOTE - THE ABOVE DRAWING IS THE COPY RIGHT DRAWING OF KALAKRUTI ARCHITECTS & PLANNERS MUMBAI, AND SHALL NOT B REPRODUSED / REUSED / TRANSFERED WITHOUT THE WRITEN PERMISSION OF THE ARCHITECT.



SUBJECT TO MUNICIPAL APPROVAL

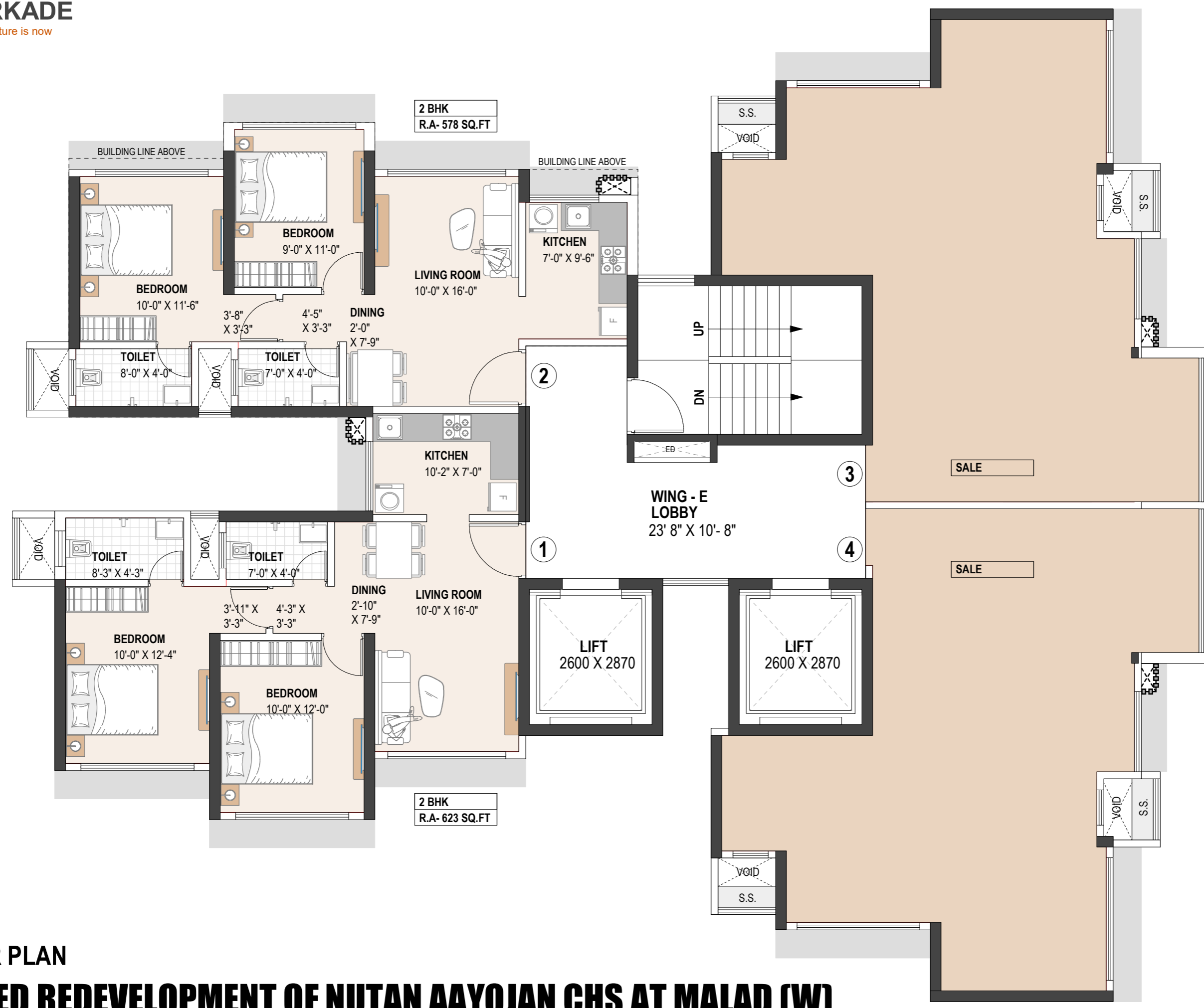

**WING E**  
**7TH FLOOR PLAN**

**PROPOSED REDEVELOPMENT OF NUTAN AAYOJAN CHS AT MALAD (W)**

KALAKRUTI ARCHITECT AND PLANNERS : B-002, PRAMILA SADAN, SHREESIDHI COMPLEX, TILAK NAGAR, VISHWESHWAR ROAD, NEAR UDIPI HOTEL, NEXT TO HANUMAN MANDIR, GOREGAON (E), 400063, kalakruti.arch@gmail.com, 29276430

NOTE - THE ABOVE DRAWING IS THE COPY RIGHT DRAWING OF KALAKRUTI ARCHITECTS & PLANNERS MUMBAI, AND SHALL NOT B REPRODUSED / REUSED / TRANSFERED WITHOUT THE WRITEN PERMISSION OF THE ARCHITECT.



SUBJECT TO MUNICIPAL APPROVAL

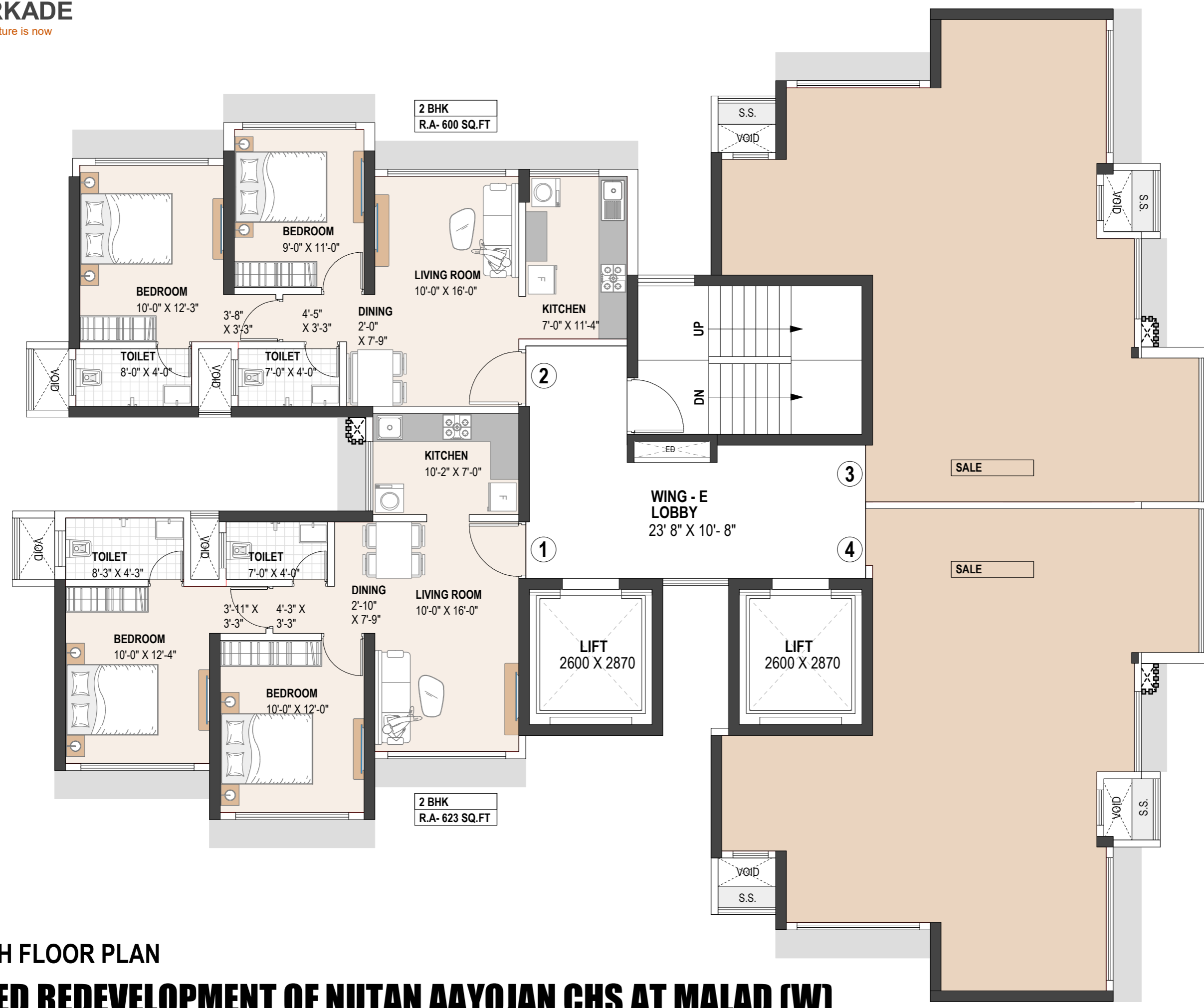

**WING E**  
**8TH TO 11TH FLOOR PLAN**

**PROPOSED REDEVELOPMENT OF NUTAN AAYOJAN CHS AT MALAD (W)**

KALAKRUTI ARCHITECT AND PLANNERS : B-002, PRAMILA SADAN, SHREESIDHI COMPLEX, TILAK NAGAR, VISHWESHWAR ROAD, NEAR UDIPI HOTEL, NEXT TO HANUMAN MANDIR, GOREGAON (E), 400063, kalakruti.arch@gmail.com, 29276430

NOTE - THE ABOVE DRAWING IS THE COPY RIGHT DRAWING OF KALAKRUTI ARCHITECTS & PLANNERS MUMBAI, AND SHALL NOT BE REPRODUCED / REUSED / TRANSFERRED WITHOUT THE WRITTEN PERMISSION OF THE ARCHITECT.

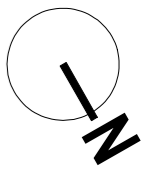

SUBJECT TO MUNICIPAL APPROVAL

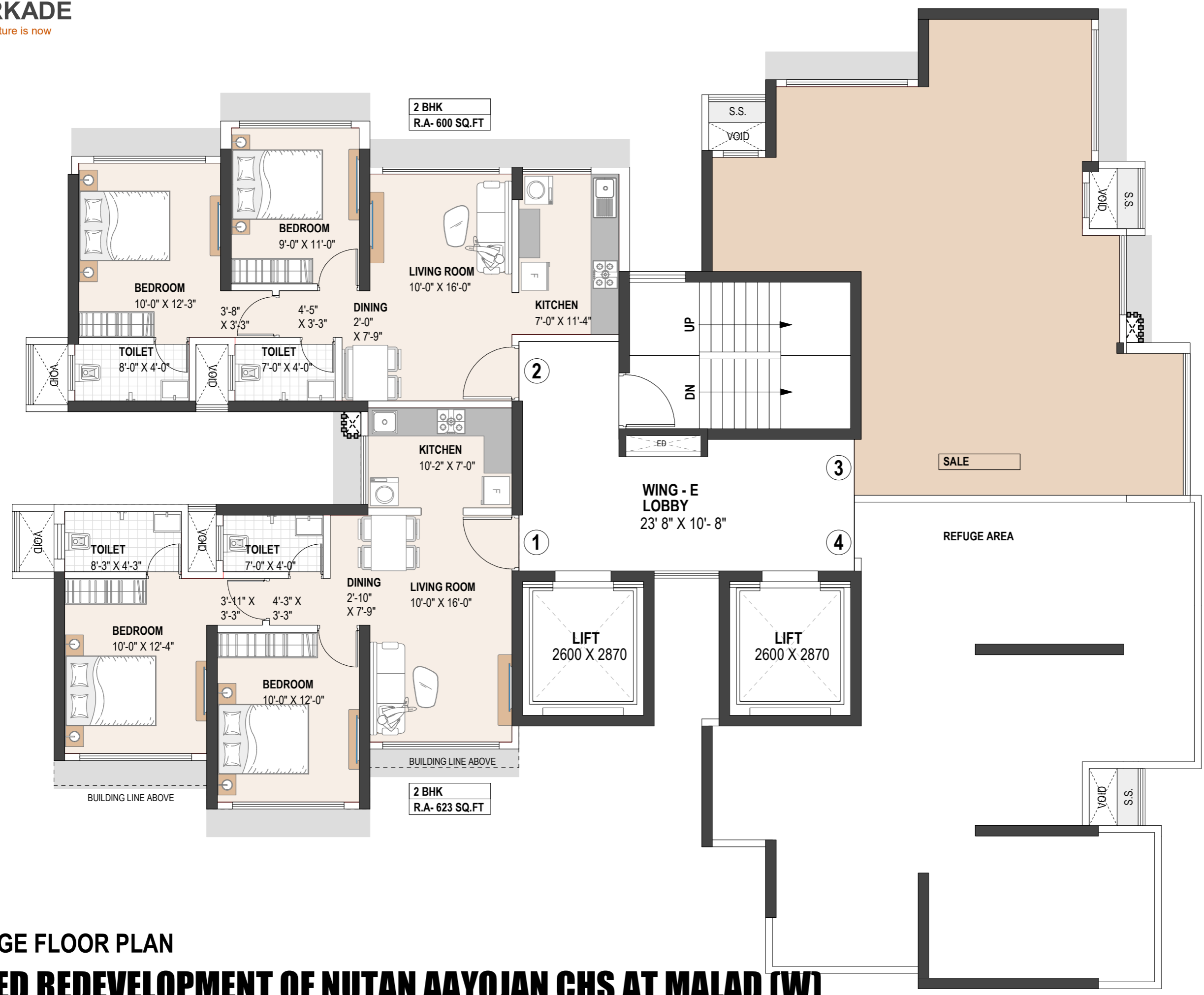

**WING E**  
**12TH REFUGE FLOOR PLAN**

**PROPOSED REDEVELOPMENT OF NUTAN AAYOJAN CHS AT MALAD (W)**

KALAKRUTI ARCHITECT AND PLANNERS : B-002, PRAMILA SADAN, SHREESIDHI COMPLEX, TILAK NAGAR, VISHWESHWAR ROAD, NEAR UDIPI HOTEL, NEXT TO HANUMAN MANDIR, GOREGAON (E), 400663, kalakruti.arch@gmail.com, 29276430

NOTE - THE ABOVE DRAWING IS THE COPY RIGHT DRAWING OF KALAKRUTI ARCHITECTS & PLANNERS MUMBAI, AND SHALL NOT BE REPRODUCED / REUSED / TRANSFERRED WITHOUT THE WRITTEN PERMISSION OF THE ARCHITECT.

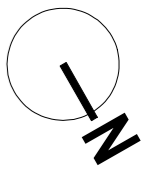

SUBJECT TO MUNICIPAL APPROVAL

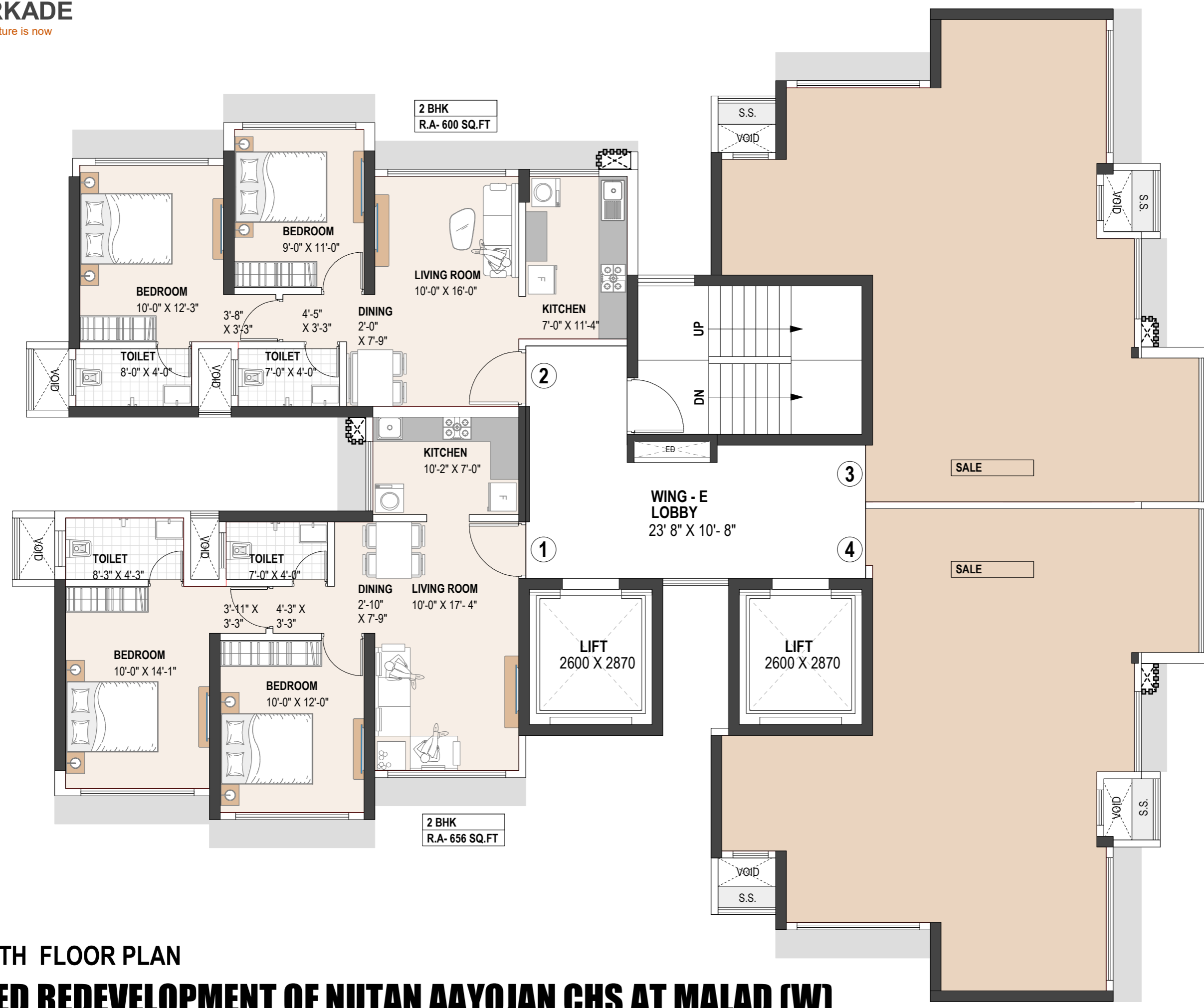

**WING E**  
**13TH TO 17TH FLOOR PLAN**

**PROPOSED REDEVELOPMENT OF NUTAN AAYOJAN CHS AT MALAD (W)**

KALAKRUTI ARCHITECT AND PLANNERS : B-002, PRAMILA SADAN, SHREESIDHI COMPLEX, TILAK NAGAR, VISHWESHWAR ROAD, NEAR UDIPI HOTEL, NEXT TO HANUMAN MANDIR, GOREGAON (E), 400063, kalakruti.arch@gmail.com, 29276430

NOTE - THE ABOVE DRAWING IS THE COPY RIGHT DRAWING OF KALAKRUTI ARCHITECTS & PLANNERS MUMBAI, AND SHALL NOT BE REPRODUCED / REUSED / TRANSFERRED WITHOUT THE WRITTEN PERMISSION OF THE ARCHITECT.





**WING E**  
**18TH FLOOR PLAN**

**PROPOSED REDEVELOPMENT OF NUTAN AAYOJAN CHS AT MALAD (W)**

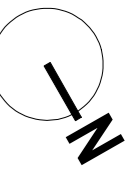



SUBJECT TO MUNICIPAL APPROVAL



**WING E**  
**19TH FLOOR PLAN**

**PROPOSED REDEVELOPMENT OF NUTAN AAYOJAN CHS AT MALAD (W)**

